WEATHER
Rain tonight and probably Thursday. Colder Thursday.

The La Crosse Tribune and Leader-Press

HOME EDITION

Full Leased Wire News Report of The Associated Press

Member of the Audit Bureau of Circulation

VOLUME XVIII, NUMBER 169 — LA CROSSE, WISCONSIN, WEDNESDAY, NOVEMBER 1, 1922 — TWELVE PAGES — PRICE THREE CENTS

BENTLEY DECLARES KU KLUX KLAN IS HIDEOUS MONSTER

La Crosse Mayor Attacks Governor Blaine for "Straddling" in Milwaukee Speech

SAYS HE TRIED TO ENFORCE LAW AS MAYOR OF LA CROSSE

Too Much Politics Played by Republican Office Holders

Scoring the Ku Klux Klan, which he termed a "hideous monster," charging that Gov. John J. Blaine is "straddling" on the Klan issue as he has on the liquor question, denouncing the republican party for spreading doctrines of hate and bitterness and following a policy of legislation in behalf of classes instead of for all the people, Mayor Arthur A. Bentley, La Crosse, spoke in Milwaukee at the south side armory.

Declaring that although his name appears in an independent column on the ballot he is running as a democrat, Mayor Bentley said that in his opinion the nation would soon turn to the democratic party.

"The people are beginning to understand that the republican program of class legislation, of legislation for special groups, has failed to bring relief to the masses," he continued. "This country is suffering from class and group legislation more than from any other cause."

He declared that democrats should be alert and prepared to assume leadership of the voters along lines that will establish peace, prosperity, happiness, justice and equal rights. The republican party in Wisconsin and its leaders in the primary campaign were charged with having done nothing but accuse each other.

All For Party

"If Blaine is elected and controls the legislature, proposed legislation will be considered from the standpoint, first, what effect will it have upon any party or group?" said Mayor Bentley. "How will it affect the voters as regards their support of my program? Very little thought will be given to the welfare of the state.

"For the last four months the governor has been going up and down this state, spreading bitterness and hate. He has not offered any far-reaching, constructive program. Poor, old Wisconsin. How she has suffered from her politicians. If half of what republicans say about each other is true the people would be warranted in marching on Madison and demanding wholesale resignations. They are using these charges to create hatred between groups so they can get votes.

"In the paths of this campaign of bitterness comes another force, the Ku Klux Klan. This hideous monster threatens to close parochial schools, provide school text books, and take over governmental functions.

"I do not know whether the governor is a member of the Ku Klux Klan, but I know he was indorsed by the American Voters' league, which is understood to be the political organization of the klan. He still has its indorsement so far as we know.

"I call on Gov. Blaine to say whether he welcomes this new force for bitterness. There is no question but that its purposes fit in well with the beaten paths made by the governor and his followers."

Calls Blaine "Straddler"

Gov. Blaine was charged with being a "straddler" on the liquor question and getting support from both sides. Mayor Bentley said he stood for a referendum on the Volstead act. If he had been in congress when the Eighteenth amendment came up he would have voted against it, he said. As governor he could do nothing but say where he stands, he said, and charged that the amendment was put over during wartime when opposition was made to seem disloyal. As mayor of La Crosse he said he had tried to enforce the law. Disobedience to the law is leading to the greatest danger which ever threatened this land—disregard for the law, he said.

The statement was made that if the time of state office holders devoted to politics was counted the reelection of Gov. Blaine may cost fully as much as that of Senator Newberry in Michigan. "The only difference is that here the taxpayers will pay it while in Michigan Newberry paid it," Mayor Bentley said.

Ald. J. F. Drezdzon, democratic candidate for congress, Fourth district, presided. Peter Brzonkala, nominee for secretary of state; A. J. Lukaszewski and ex-Mayor David S. Rose also spoke.

BAR PURCHASE OF BIBLES FOR USE IN CALIFORNIA SCHOOLS

SAN FRANCISCO, Cal.—The King James version of the bible is "the accepted Protestant version," and therefore sectarian, the supreme court has decided in an opinion made public Wednesday reversing a judgment of a superior court in King's county permitting the Selma Union high school district to purchase two copies of the bible for the school library. The court held the acquisition of the bibles by the school would be in direct violation of the school law.

MUCH MISCHIEF IS DONE BY HALLOWE'EN PROWLERS THROUGHOUT THE CITY

YOUNG America was on a rampage in La Crosse on Hallowe'en.

Street cars derailed, fences and sheds torn down, innumerable cars put out of commission, hundreds of articles moved from premises to neighboring places or lost, windows and auto windshields smeared with soap, comprised in part the pranks played by the youngsters of the city Tuesday night.

And in addition there were the customary Hallowe'en house parties, where jack o' lanterns, goblins and what-not played an important part in the evening's festivities along with spooky games and queer antics appropriate to the night.

Merriment on the down town streets was a brief imitation of armistice night, with crowds of young people flocking up and down the streets playing pranks on passersby.

Dozens of girls had their faces daubed with lamp-black by boys. Much confetti was thrown, and few store windows escaped being smeared with soap.

Street Cars Damaged

Superintendent C. L. Hodges, of the street railway company, reported damage to three cars as a result of Hollowe'en pranks Tuesday night. A small shed carried into the street and partially across the street car track near Mormon Coulee road was struck by car No. 1 on the south side line and resulted in a bent fender. Fenders on two others cars were damaged, Mr. Hodges said.

When the farmer who delivers milk to the station at Ninth and State streets came with the daily delivery Wednesday morning he found the building tipped over on its "ear."

Hollowe'en pranks which involved considerable destruction of property occurred at the Stephen Martindale residence at Tenth and Cass streets, and at the home of Mrs. B. L. Strouse, 215 South Tenth street, where sections of fences were torn down to the ground. Destruction of these two fences has been one of the main objectives of Holowe'en night prowlers for a number of years, police said today. A portion of the fence in front of the Herman and Walter Tillman residence at 426 South Fifth street was also broken down.

Gather Garbage Cans

In the vicinity of Fifteenth and Cass and King streets, garbage cans were gathered from near-by residences, the contents spread on the sidewalks and the cans themselves placed in a row to form a barricade on Fifteenth street. An old flagstaff found in one of the alleys aided in making a stronger defense to traffic.

Rotten eggs, too, had their part in the Hollowe'en activities Tuesday night. Police succeeded in heading off one contingent armed with these "grenades" before a great many were thrown. It was reported that four young girls were cornered in the post office building by one troupe but were ordered out by Postmaster Skaar. The source of supply, police said, was at the rear of the Hawley commission company.

The street intersection sign at Fourteenth and Jackson streets was up-rooted from the ground.

One of the favorite pranks of youngsters who invaded the down town section was to release the air from tires of automobiles found parked in various places.

Several cars were moved from their parking places, being pushed a block or two by gangs of boys.

WIDOW OF MURDERED PASTOR IS QUIZZED BY NEWSPAPERMEN

Mrs. Hall is Interviewed for First Time Since Night of Double Crime

PIG-WOMAN GIVES FURTHER DETAILS OF THE MURDER

Declares One of Women Demanded Explanation of Letters

NEW BRUNSWICK, N. J.—By The Associated Press.—Mrs. Frances Stevens Hall Wednesday faced a battery of newspapermen for the first time since her husband, the Rev. Edward W. Hall, was slain with his choir singer, Mrs. Eleanor R. Mills, under a crabapple tree on the Phillips farm, September 14.

The interview was arranged through her attorney, T. M. Pfeiffer. It was understood that a stenographer was to be present and that an official transcript would be taken for the use of the score of newspapermen who went to the Hall home.

Heretofore Mrs. Hall has declined to make any comment for publication. Only one or two newspapermen have had an opportunity to ask her scattering questions now and then. Since the double crime she has led a practically secluded life in the rectory.

Wednesday morning a band of photographers appeared at her house. At their plea Mrs. Hall posed for a number of snapshots.

No Knowledge of Shooting

Breaking her silence for the first time, Mrs. Hall told the reporters that she was absolutely ignorant of how her husband, Rev. Edward W. Hall, came to meet his death with Mrs. Eleanor R. Mills, choir singer, on the Phillips farm September 14.

The rector's wife asserted that she had absolutely no knowledge of the shooting, that she was not on the farm the night of the double shooting, that she bore no enmity toward either Dr. Hall or Mrs. Mills, and that she had no knowledge of any love letters having passed between them.

Asked if she were holding anything back in order to protect anyone near and dear to her, she replied:

"Positively no."

Believes Husband True

She asserted she still believed her husband had been true to her. Asked her feeling toward Mrs. Mills, she replied:

"I don't know what to say."

Mrs. Hall said she knew of nothing in the life of her husband which could have involved him in a murder and that she was absolutely ignorant of any motive that could have existed for the crime.

Asked what she would have done if she had known of any intimacy existing between Dr. Hall and Mrs. Mills, the rector's wife said:

"I would have spoken to him."

Asked if she believed in divorce, she declined to answer.

Explanation Was Demanded

In her eye-witness account of the Hall-Mills murder on September 1, Mrs. Jane Gibson, farmer, told the authorities, it was learned Wednesday, that a few moments before the fatal shooting she heard one of the women under the crabapple tree explain indignantly: "Then explain these letters."

This part of Mrs. Gibson's story came to light through a conversation she had with a neighbor after making her statements to investigators.

There was a moment or two of heated argument, it was said, after the explanation was demanded, then, without warning, the shooting.

Notes that were said to have passed between the Rev. Edward W. Hall and his choir leader, Mrs. Eleanor R. Mills, the murder victims, were found strewn about their bodies under the tree.

Photograph Scene of Crime

Detective Schwartz, finger-print expert; his assistant, Detective Derivoux and the police photographer of Newark were on their way here to make photographs and diagrams of the scene of the murders and to examine clothing of the victims.

A detective employed by the investigators said that the day after Mrs. Gibson's story was made public, she had been approached by a man who said to her:

"Keep quiet. If you don't talk you can make more from the defense."

Mrs. Hall was expected Wednesday afternoon to receive newspapermen at the rectory and permit them to question her.

PROBE OF CHRISTLER DEATHS BRINGS OUT NEW DEVELOPMENTS

Mother of Dead Woman Not Satisfied with Verdict and Starts Investigation

BULLET WHICH KILLED WOMAN FIRED DOWNWARD PROBE SHOWS

Husband's Statement Indicates Love Affair Between Two

HAVRE, Mont.—By The Associated Press.—Unexplained features of the double killing early Friday of the Rev. L. J. Christler, an outstanding churchman and orator of the state, and Mrs. Margaret Carleton, a member of his congregation, still puzzles authorities here Wednesday.

When a coroner's jury, Saturday night, returned a verdict to the effect that Mrs. Carleton did the shooting while under the influence of an overdose of sleeping powders, the matter appeared closed. But Mrs. Carleton's mother, Mrs. Joseph Pyle, of Butte, was not satisfied and started a further investigation.

Woman Shot From Above

Within the past twenty-four hours it was shown that the bullet which killed Mrs. Carleton had been fired downward, not directly upward, as had been testified at the coroner's inquest. The husband of the dead woman, former District Judge Frank E. Carleton, issued in California a statement asserting that Mrs. Carleton had confessed to him her love for Rev. Mr. Christler, and had intimated that her love was returned. Mrs. Carleton condemned what he characterized as an "attempt to whitewash" Mr. Christler's character.

Ownership of the gun which was used in the killing is another mystery. It was not Mrs. Carleton's as far as is known. She had a revolver, a smaller weapon, which was found later among her effects.

Whose Gun Was It?

Investigation thus far has failed to disclose that it was the property of the Christlers. Mrs. Pyle also has claimed that diamond rings which Mrs. Carleton was seen wearing on Thursday evening, have not been found, and has suggested that if the rings were taken from Mrs. Carleton's hand after the shooting, the revolver might have been placed in the open palm at the same time.

The only story of the shooting told so far was that of Mrs. Christler, said to have been the only other person in the Christler house at the time. She had her back toward Mr. Christler and Mrs. Carleton when she heard two shots and turned to see Mrs. Carleton fall, she told the coroner's jury.

Will Continue Investigation

City officials and physicians who answered Mrs. Christler's telephone call after the shooting, found the bodies in a small hall, in which the chief of police testified at the inquest, there would not have been room for a third person. Mr. Christler was over six feet tall, and Mrs. Carleton was of small build. The bullet thought to have killed Mr. Christler passed through his body and was found in an opposite wall.

Mr. and Mrs. Pyle left Wednesday for Helena, where a second funeral service for Mrs. Carleton will be held. One was held here Tuesday. Mrs. Pyle said before leaving that she did not yet have sufficient evidence to demand that the authorities reopen the case, but stated that either she or Mr. Pyle would return to Havre Thursday to carry on the investigation.

BRITAIN OFFERS TO WITHDRAW CHARGES AGAINST U. S. CONSUL

Will Compromise Newcastle Incident if American Consulate is Re-opened

LONDON.—Ambassador Harvey, it is learned from an authoritative quarter, has received a note from the British government with regard to the case of the American consulate at Newcastle, closed last summer, stating that Great Britain is ready to compromise by withdrawing the charges against the consulate officials of discrimination against British shipping in the United States, will reopen the consulate and replace Vice Consul Brooks and others.

It was understood the note also suggests that Great Britain and the United States come to some sort of an agreement with regard to the scope which hereafter shall be permitted American consular officials in drumming up trade for the United States.

The question thus assumes a much broader aspect than the Newcastle consulate issue, as it affects a large number of consulates throughout the United Kingdom.

Any agreement with regard to the scope of activities of the American consuls would obviously apply to the British consuls in America, it is pointed out.

It will be recalled that at the time the charges were preferred against the Newcastle consulate it was understood that they had originated in British shipping circles which were incensed because the American consuls were getting too much trade for American lines by what were alleged to be unfair methods involving duress. This came at a time when the American consuls, it was said, had been especially requested to do everything possible to assist American shipping.

Ambassador Harvey, who is understood to have received the note several days ago, declined Wednesday to discuss it and he cancelled a meeting with the American correspondents scheduled for Wednesday without assigning any reason.

NEAR EAST PEACE PARLEY SCHEDULED FOR NOVEMBER 13

PARIS.—By The Associated Press.—The Turkish reply to the allied invitation to the Lausanne peace conference is satisfactory to the French government and is believed to remove any doubt as to the opening of the meeting in the Swiss city on November 13. Conversations with London and Rome will immediately be initiated to arrange the final details of the conference.

ARCTIC OCEAN IS WARMING UP SAYS REPORT TO AMERICA

WASHINGTON.—The Arctic ocean is warming up, icebergs are growing scarcer and in some places the seals are finding the water too hot, according to a report to the commerce department Wednesday from Consul Ifft, at Bergen, Norway.

SIGNS OF SPRING

Roses are bedding in Oak Grove cemetery.

The sporting editor picked a violet in his yard.

Briar Wreath is in full bloom in the yard of Frank W. Sisson.

The spring rain last night made lawns as green as in May.

And this is the first of November.

ITALY ON ROAD TO NORMALCY WITH POWER IN HANDS OF THE YOUNGER GENERATION

ROME.—By the Associated Press.—Italy will be on the road back to normalcy today after a most exhilarating week that saw the younger generation rise to power and in a great triumph overthrow the older politicians.

Tens of thousands of the vigorous young fascisti and their enthusiastic admirers who accompanied them here from all over the land, were on the way back to their homes. Tuesday theirs was the thrill of a real Roman triumph after Dr. Benito Mussolini and his new fascisti ministry had taken their oaths before the sovereign. As soon as this formal ceremony had ended, the black shirted boys and men who brought about the rise of Mussolini, marched as victors through the ancient streets of the city, crowded with a vast concourse that for the day doubled the population of Rome.

Today the flush of triumph gave way to the drab business of toil, individual and national. Dr. Mussolini was on the job early and he said he was going to see to it that everybody else engaged in the business of the nation followed suit. He made it plain that he was going to rule with an iron hand, that Italy might the sooner be restored to a better economic basis and a more powerful place in international affairs.

For the moment at least, communism has no part in the life of Italy. The onslaught of the fascisti has rendered all radicalism a paralyzing blow. Carrying their battle into the labor temples and the meeting places of their antagonists, the fascisti have seized the records and rosters and burned them.

Test in Chamber

Politically the chief topic in Italy is what the fortune of the new cabinet will be when it goes before the chamber of deputies. One thing is certain, if Mussolini's government does not receive a majority in the chamber, he will have parliament dissolved and then the fascisti will take their cause to the country. Mussolini made this clear last Monday when he built a new cabinet at the request of the king.

Ricci Resigns

Vittorio Rolandi Ricci, Italian ambassador at Washington, has presented his resignation, like his colleagues, Count Sforza, ambassador at Paris and Senator Frassati, ambassador at Berlin, wishing to leave Premier Mussolini free to choose his own trusted men for such prominent posts.

It developed that Premier Mussolini had sent a reply to the letter of resignation from Count Sforza which was received Tuesday reproaching him for his action and asking him to remain at his post.

Premier Mussolini's letter to count Sforza, ambassador to France, read:

Asks Sforza to Stay

"I fell bound to regard as a scarcely friendly and very ill-timed action, your decision to resign before you have official knowledge of the direction I shall take in the matter of foreign policy, which I shall lay before the chamber, and which will in any case not be simply the sum total of sentiments, as you mistakenly suppose.

"I therefore, formally invite you to remain at your post and not to embarrass a government which represents the loftiest expression of the national conscience.

"I shall be glad of a reply to my telegram, reserving to myself a further decision in your case."

Strong Men in Cabinet

Whatever the outcome may be when the new Mussolini cabinet goes before the chamber of deputies, there is general agreement that the new premier has gathered about him a cabinet exceptionally strong from the nationalist standpoint, comprising a body of men who were leaders of Italy in the great war and the outstanding protagonists for Italy's territorial claims in the east.

Mussolini brings with his ministry a well defined foreign policy, the cornerstone of which is expansion. The fascisti party, ever since its inception a year ago, has always preached the extension of Italy's territorial claims.

Mussolini himself has declared that the Mediterranean is an Italian lake and advocates complete control of that waterway by Italy. The claim of Greece for the Dodecanese islands was always bitterly contested in fascisti councils.

Opposed to Sovietism

Total repudiation of all soviets has been a constant cry among fascisti. When the Russian commercial mission arrived in Rome in 1921 their rooms were broken into and their baggage ransacked by fascisti, who contended for no negotiations in any form with the soviets.

In the democratic policy the aims of the fascisti have not been so clearly defined. Indeed it has been constantly maintained by their opponents that they had no domestic policy. One thing, however, has stood pre-eminent in all their domestic actions, namely, their hostility to the extreme socialists and communists.

They have defiantly fought the strike in any form. Wherever and whenever strikes have been declared they have strained every effort to keep industry going. Communism has been rendered almost helpless in Italy by the onslaught of fascism.

Friends of Labor

The militant nationalists have carried their battle into the labor temples and meeting places of their antagonists. They have seized records and rosters and burned them, and on many occasions even set fire to the buildings. The fascisti, however, have manifest strong friendship for the laborers provided the latter became nationalists and embraced the fascisti principles.

Besides the strength which comes to the government with the appoint-

(Continued on page six)

SLAIN MINISTER

Rev. Leonard Jacob Christler, rector of St. Mark's Church of Incarnation at Havre, Montana, who was shot and killed, it is alleged, by Mrs. Margaret Carleton, who then is reported to have committed suicide. Christler was known as the "bishop of all outdoors" because of his statement that his preachings covered everywhere.

THREE LA CROSSE BOYS ARE CHARGED WITH AUTO THEFTS

Arrested Down in Iowa After Long Ride in Stolen Cars, it is Claimed

STARTED FROM LA CROSSE IN AN AUTO LAST FRIDAY

Will be Taken to Mitchell, S. D., the Police Claim

George Dayton, 15, John Main, 14 and Francis Faucher, 16 are under arrest at Hawarden, Ia, charged with stealing an automobile at Mitchell, S. D., after five days' ride through three states during which they are alleged to have stolen and abandoned three other cars. All the boys live in North La Crosse.

The three boys disappeared last Friday night. At the same time the Ford touring car of C. H. Edwards was taken from its parking place near the court house square. The stolen car was found abandoned between Wabasha and Kellogg Saturday night.

Nothing more was heard of the boys until this morning, when Chief of Police J. B. Webber received a telephone message from Hawarden, Ia., announcing that young Dayton, Main and Faucher were under arrest at that city charged with the theft of a car at Mitchell, S. D. It was also claimed the boys had taken and abandoned two other cars enroute to Mitchell after abandoning the Edwards car.

The police at Hawarden will turn the boys over to the Mitchell authorities to be taken to that city and charged with the theft of a car there.

HOTEL PROPRIETOR IS QUESTIONED IN TRIAL OF BURCH

LOS ANGELES, Calif.—Cross-examination of Thomas H. Healy, hotel proprietor, who testified on direct examination that he was "suspicious" of the defendant, was expected to be continued Wednesday at the trial of Arthur C. Burch, for the murder of J. Belton Kennedy.

Healy testified that he first became "suspicious" of Burch when the latter went to Healy's hotel and offered a "bonus" for a room directly across the street from the brokerage office of Kennedy. His "suspicions" were further aroused, he said by Burch's request to be permitted to receive visits in his room from a woman "cousin". The latter, according to the state's contentions, being Mrs. Madalynne C. Obenchain, indicted with Burch for the murder of Kennedy.

BLAINE PROTESTS ACTION OF GOPHER FAIR OFFICIALS

Declares People of State Resent Barring of La Follette from Exposition Hall

LA FOLLETTE IS ALSO DENIED USE OF ARMORY AT MANKATO

Scheduled to Deliver Speech in Behalf of Shipstead

MADISON, Wis.—Governor J. J. Blaine in a telegram Wednesday to Governor J. A. O. Preus of Minnesota said that he "wished to express the great regret of the people of Wisconsin that the authorities of Minnesota have seen fit to deny a United States senator from this state the right to speak in a public building there on the ground that his political views may differ from those of the public officials."

Governor Blaine's message, inspired by the refusal of the Minnesota state fair board to permit Senator La Follette to speak on the fair grounds of that state, informed Governor Preus that officials of Wisconsin would always extend every courtesy to the high officials of Minnesota.

"Our view of the constitutional right of free assemblage and free speech will always lead us to accord every courtesy to the high officials of your state who may wish to express their opinions from the platform," the telegram advised, adding that "such has been our record in the past and it will be our policy in the future."

Governor Preus of Minnesota told Governor Blaine in reply to the Wisconsin executive's telegram that he knew of no refusal by authorities of Minnesota to permit a United States senator from Wisconsin to speak in a public building of that state.

Governor Blaine sent a supplementary message to Governor Preus saying that "the Milwaukee Journal carried the news that Senator Robert M. La Follette was denied the use by T. H. Canfield, secretary of the Minnesota State fair, of a building at the Minnesota State Fair grounds for a Twin city mass meting to be addressed by the senator Wednesday, November 1. Other Wisconsin daily papers carried the same information," he said.

Can't Use Mankato Armory

MANKATO, Minn.—Senator R. M. La Follette of Wisconsin, who is touring Minnesota in the interest of the candidacy of Dr. Henrick Shipstead, farmer-labor candidate, for United States senator, was denied the use of the armory here where he was scheduled to deliver a speech this evening.

Col. W. S. Fulton of the Minnesota National Guard, declared he took all responsibility for the refusal of the armory to Senator La Follette because of his war record.

Arrangements have been made for Senator La Follette to speak at a theater it was said.

IOWA DEFERS REPLY TO YALE INVITATION FOR GAME IN 1923

CHICAGO, Ill.—By the Associated Press.—Iowa's acceptance of the invitation to meet Yale in another intersectional football game in the Yale bowl in 1923 probably will be deferred until after the meeting of the western conference faculty committee scheduled to be held here early in December, it was said in athletic circles Wednesday.

The western conference rule in regard to intersectional games is not ironclad, it was pointed out and does not absolutely prohibit games with members of the "Big Three" or other eastern eleven, but was designed primarily, according to football observers, to prohibit games such as Ohio state university undertook when the Buckeyes played California in the annual New Year's game at Pasadena two years ago.

WEATHER RECORD

For La Crosse and vicinity—Rain tonight and probably Thursday. Colder Thursday.

For Wisconsin—Rain tonight and probably Thursday. Colder Thursday afternoon. Strong shifting winds with squalls.

For Minnesota—Rain tonight and probably Thursday. Colder in south and west portions tonight and in southeast portion Thursday.

For Iowa—Rain and colder tonight, Thursday fair west and somewhat unsettled with colder east and central portions. Strong shifting winds and squalls.

TODAY'S TEMPERATURES

6 a. m.	48	10 a. m.	48
7 a. m.	48	11 a. m.	48
8 a. m.	48	12 m.	48
9 a. m.	49	1 p. m.	49

NATION-WIDE RECORD

	Low Yes-terday's night	High Yes-terday	Prec.
Bismarck	28	50	..
Chicago	50	58	..
Denver	34	56	..
Helena	34	50	.02
Huron	34	52	M
Jacksonville	70	78	..
Kansas City	38	62	1.52
LA CROSSE	48	62	.32
Madison	50	60	..
Memphis	68	86	.10
Medicine Hat	28	56	..
Milwaukee	50	54	..
Miles City	38	46	.04
New York	52	54	..
New Orleans	68	84	..
San Diego	48	66	..
San Francisco	52	56	.01
St. Paul	38	54	.40
Minneapolis	46	54	.40
Spokane	34	48	..
Washington	36	52	..

VID TODD, PIONEER SETTLER, IS DEAD AT HOUSTON, MINN.

Civil War Veteran Passes Away on Friday Afternoon After an Illness of Several Days

HOUSTON, Minn.—Vid Todd died suddenly Friday afternoon at his home, three miles west of town. Mr. Todd complained of being ill, and before a doctor could get to his home he passed away. Mr. Todd was one of the early settlers here and was in the Civil war. He was about seventy-seven years of age. He was a brother of Mrs. John Gerard of this village. He leaves a wife and a number of children to mourn his loss.

Senator and Mrs. Hopp and daughter of Spring Valley were week-end guests of Dr. Claude Kremer.

J. W. Welch and C. E. Boynton of La Crosse attended the Masonic meeting Friday evening.

Mr. and Mrs. A. K. Hanson of Rushford, motored here Sunday.

Mrs. Joe Schubert, Miss Rachel Schubert and Edgard Schubert of La Crosse motored here Friday.

Mrs. M. Taylor spent the week-end with La Crosse friends.

Emmett Lane of Minneapolis, was a visitor here Friday.

Joe Kelly came over from Rochester for a visit with his parents, Friday.

The Misses Ruby and Emma Knutson who are teaching at Worthington, were at home part of the week.

Miss Alma Gausiad of La Crosse motored here Sunday.

Miss Hazel Carrier spent Sunday with La Crosse friends.

Mrs. Martin Sennis is at Grandview hospital in La Crosse where she had a successful operation performed for goiter.

Mrs. Andrew Samuelson, Mrs. Tolof Norskog and Miss Baby Knutson were La Crosse visitors Tuesday.

Charles Gallagher has returned from a four weeks visit in Chicago.

Kenneth Whitehouse was a week-end visitor at La Crosse.

Mr. and Mrs. G. L. Schonlau, Cinde and Jack Anderson motored to La Crosse Sunday.

Dr. Williams and Allie Hanson of Rushford motored here Sunday and were the guests of James Parrish.

Mr. and Mrs. Paul Baumgartner of Winona, were the guests of Mrs. Baumgartner's parents for the week-end.

Rev. and Mrs. Finstad of Viroqua, are the guests of Rev. B. B. Ostrem.

Mrs. Wing of Minneapolis, is the guest of her brother, N. H. Forsyth.

Walter Parrish of Rushford, motored here Sunday.

Anton Forsyth and family motored to Winona Sunday.

Miss Verna Robinson and John Leitz motored to La Crosse Sunday.

Dr. and Mrs. Kremer entertained at a six o'clock dinner Sunday in honor of Senator Hopp and wife.

There will be a special meeting of Mystic Circle No. 78, A. F. and A. M. held at the lodge rooms Friday evening when an M. M. degree will be given. All Masons invited. A banquet will be served after the work.

A large number of our Masons are at Winona attending the consistory meeting.

Mrs. Martin Thompson and baby and Mrs. Thompson of La Crosse motored here Saturday and were the guests of friends.

Miss Mildred Jorgenson was a week-end visitor at home from her school work at Peterson.

O. Henry's landlady still lives at 55 Irving street, New York, where he wrote so many stories.

IN THE MORNING PAPERS

A Summary of the News

MEXICO CITY.—General Francisco Murgia, one of the most vigorous rebels against President Obregon, reported captured near Durango City.

ROME. — King Victor Emmanuel acclaims triumphant entry of 100,000 fascisti troops into Rome, marking climax of Italy's bloodless revolution.

LONDON.—Premier Bonar Law of Great Britain included fair representation of members of house of lords in list of remaining officers of his government.

ROME.—Italian Premier Mussolini sends official messages to Great Britain, France and the United States and tells Secretary Hughes that he seeks co-operation.

PAISLEY.—Herbert H. Asquith tells his constituents that England has been living under "uncontrolled dictatorship of organized instability" under premiership of Lloyd George.

WASHINGTON, D. C.—United States has definitely decided not to reopen American consulate at Newcastle, England, until British government has unconditionally withdrawn charges against consul and vice consul.

CHICAGO, Ill.—Health certificates for persons contracting marriage were approved by the National Conference on Church Publicity.

GRAND RAPIDS, Mich.—Senator Lenroot of Wisconsin asked Michigan voters to return Townsend to the senate because "he is a power where the St. Lawrence waterway is concerned."

GREENWICH, Conn.—Tyler L. Redfield, 57, publisher of "Newspaperdom," died.

Defending His Home-Town

"One thing you've got to admit about them movie actors," magnanimously said the landlord of the tavern: "They give just as good shows here in Wayoverbehind as they do in Kay See, and after the entertainment is over they don't stand around on the corner and get off stinging wittisizzums about hick burgs, neither!" —Kansas City Star.

STATE TO VOTE ON PROPOSED CHANGE IN SHERIFF OFFICE

Amendment up to Permit Sheriff to Succeed Himself in Office

MADISON, Wis.—A twenty-five year legislative fight made by sheriffs and ex-sheriffs of the state to have the state constitution so changed that a sheriff may succeed himself in office, will culminate next Tuesday. The people of the state will vote on the constitutional amendment and if it carries, hereafter sheriffs will be able to hold office any number of terms, in the same manner as other county officials. When the proposition was first brought before the legislature, there was little sentiment for the change, but in recent years it has been favored and the resolution favoring the change was easily passed through the two recent sessions of the legislature.

Another change that is proposed is the five-sixth verdict in civil cases. This will not apply to criminal cases. It will mean that ten on a jury of 12; or five on a jury of 6 will be able to settle a civil case. The laboring interests favor this change and claim that in many of their damage cases they are usually beaten by one or two votes.

Many of the cities of the state favor the third proposal which authorizes cities to incur an additional indebtedness of 5 per cent for the purchase of public utilities.

It will probably be a week after election before the vote on the constitutional amendments will be shown. It will be a close contest on many of these amendments, as it has in past years, when amendments have usually been beaten by close votes.

SMALL BOAT HARBOR IS BEING BUILT BY THE CITY OF WINONA

Sontag & Murtinger, local contractors, were awarded the contract for the construction on the shore of the Mississippi river at the foot of Walnut street of the reinforced concrete retaining wall to serve as a part of the small boat harbor at the river. The contract was let at the regular meeting of the city council last evening.

The contract price of $19.22 per cubic yard will bring the cost of the wall, which is to form the inner breastwork of the boat harbor, the sea wall extension forming part of the outer bulkwark, to approximately $3,200. The pile foundation which is now being placed, will cost about $150.

The wall is not a continuation of the stone wall adjacent to the front levee walk but is being built merely to complete the boat harbor near Walnut street. It is to be 161 feet, 3 inches in length and will contain 166.5 cubic yards of concrete, according to the specifications of City Engineer Chadwick. Concrete steps extending from the top of the proposed wall to the river have also been designed, but the steps are not a part of the present contract.

SEEK KIDNAPER OF YOUNG GIRL DIVER

Twelve-Year-Old Swimming Expert Disappears From Michigan Home

MUSKEGON, Mich. — Officers throughout western Michigan are searching for Rosaline Shanty, 12-year-old swimming and diving star who is believed to have been kidnaped by a man while on her way home from Sunday school last Sunday.

One hundred Muskegon high school boys joined in the search Wednesday.

The girl was described as unusually attractive, appearing to be older than 12 years.

Two local boys told authorities a man about 35 years old driving an automobile last Sunday asked them to point out "the swimming girl" to him. The boys said they pointed to the girl as she was leaving church.

The stranger, according to the boys' story, induced her to enter his automobile and as he started to drive away the lads declared they heard him say "This is the last you ever will see of home."

Man is the only creature that can twiddle his thumbs.

Sure Relief FOR INDIGESTION

6 BELL-ANS Hot water Sure Relief

BELL-ANS

25¢ and 75¢ Packages Everywhere

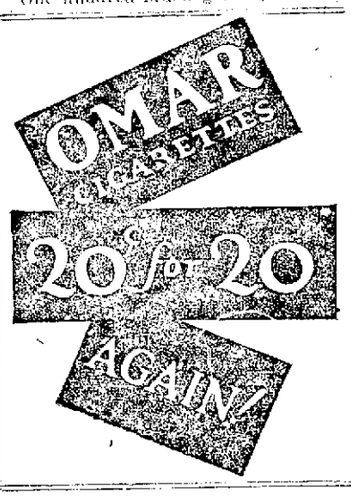

NEED EXTRA ICE?

PATRONIZE

CASH & CARRY ICE STATIONS

PEOPLE'S ICE & FUEL COMPANY

E. A. WARNINGER, Mgr.

Refreshes Weary Eyes

When Your Eyes feel Dull and Heavy, use *Murine*. It Instantly Relieves that Tired Feeling—Makes them Clear, Bright and Sparkling. Harmless. Sold and Recommended by All Druggists.

MURINE FOR YOUR EYES

FOOLISH TO LET HAIR FALL OUT

35c "Danderine" Saves Your Hair—Ends Dandruff! Delightful Tonic

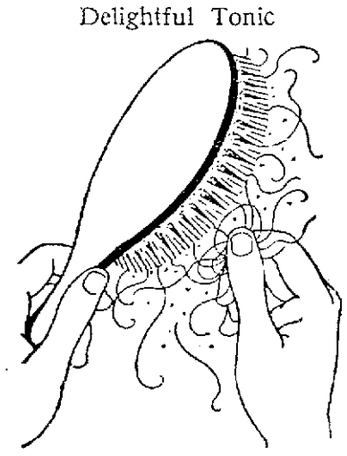

Quick! Don't wait! Every bald head started with just a few falling hair and a little dandruff—but soon the hair appeared thin, scraggly, and then the dreaded bald spot. It seems a sin to let hair fall out or tolerate destructive dandruff when you can quickly correct all such hair trouble with a bottle of delightful Danderine.

Millions of men and women know the magic of Danderine; how it corrects oily, dandruffy, itching scalps and helps the hair to grow long, thick, strong and luxuriant. Danderine is not sticky or greasy. It is the largest selling hair corrective and tonic in the world because it is not a humbug! Get a bottle at any drug store.

WE SELL

FEDERAL BREAD

F. C. RIEK

1610 Loomis St.

CANDY JARS

The kind you want at less than you expect to pay.

$1.00 each

THURSDAY

IRVINE'S

Instant Quaker Oats

Cooks to perfection in 3 to 5 minutes

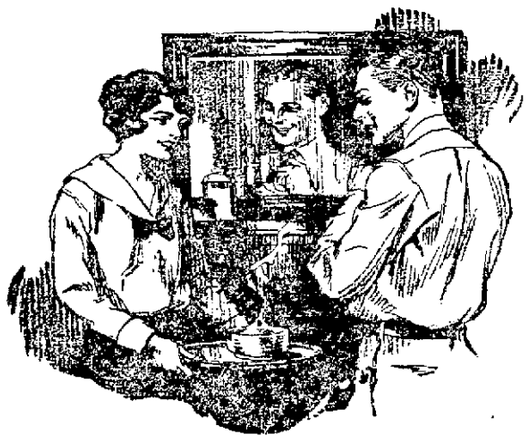

Oats Are Ready

Before the man is dressed

There is now an *Instant* Quaker Oats, perfected by our experts. It cooks in from 3 to 5 minutes—far quicker than any other oats you can buy. And it cooks to perfection.

If that means anything to you, it's another reason for always getting Quaker Oats.

The same exquisite flavor

Quaker Oats are world-famed for their flavor. Millions of oat lovers send over seas to get them. In every country this is the favorite brand.

They are flaked from queen grains only—just the rich, plump, flavory oats. All flavorless grains are discarded. A bushel of choice oats yields but ten pounds of these delicious flakes.

Instant Quaker employs those same queen grains. But the oats are cut before flaking. They are rolled very thin and are partly cooked. So the flakes are smaller and thinner—that is all. And those small, thin flakes cook quickly.

Now you have your choice at equal price. Regular Quaker with its matchless flavor. *Instant* Quaker with that same flavor, plus five-minute cooking.

But you get neither of those qualities unless you insist on the Quaker brand.

Regular Quaker Oats

Come in package at left—the style you have always known.

Instant Quaker Oats

Come in package at right, with the extra "Instant" label.

Your grocer has both. Be sure to get the style you want.

Packed in sealed round packages with removable covers

MOTORIST

ASK US ABOUT THE NEW

D. & P. DRY STORAGE BATTERY

Guaranteed for 2½ years. Backed by National Surety Co.

DIETZ GARAGE, 209-211 State St.

Out today

New Victor Records

November 1922

"HIS MASTER'S VOICE"

		Number	Size	Price
POPULAR CONCERT AND OPERATIC				
The Singer (Elsa Maxwell)	Frances Alda	66093	10	$1.25
Così fan Tutte—In uomini, in soldati (School for Lovers—In Lovers and in Soldiers for Constancy You Look!) (Mozart) *In Italian*	Lucrezia Bori	87346	10	1.25
Somebody Loves Me! (Hattie Starr)	Sophie Braslau	66084	10	1.25
Boris Godounow—Farewell of Boris (Farewell, My Son, I Am Dying!)	Feodor Chaliapin	88661	12	1.75
Waiting for Your Return (Genise-De Curtis-Caesar)	Emilio de Gogorza	66094	10	1.25
Si mes vers avaient des ailes! (Were My Song with Wings Provided) (Victor Hugo-Reynaldo Hahn) *In French*	Geraldine Farrar	87348	10	1.25
Pagliacci—Vesti la giubba (On with the Play) (Leoncavallo)	Beniamino Gigli	66095	10	1.25
Flying Dutchman—Traft ihr das Schiff (A Ship the Restless Ocean Sweeps)	Maria Jeritza	74776	12	1.75
Oh, Sleep! Why Dost Thou Leave Me? (From "Semele")	John McCormack	66096	10	1.25
MELODIOUS INSTRUMENTAL				
Quartet in G Major—Finale (Mozart)	Flonzaley Quartet	74693	12	1.75
Zapateado (The Cobbler) (Spanish Dance) (Sarasate) *Violin Solo*	Jascha Heifetz	66097	10	1.25
Serenade (W. Jeral-F. Kreisler) *Violin and Cello Duet*	Fritz Kreisler-Hugo Kreisler	87579	10	1.50
The Maiden's Wish (Chant polonais) (Chopin-Liszt) *Piano Solo*	Ignace Paderewski	74777	12	1.75
Moment Musical (Schubert)	Philadelphia Orchestra	66098	10	1.25
Don Juan—Part I (Strauss)	Symphony Orchestra under Albert Coates	55176	12	1.50
Don Juan—Part II (Strauss)	Symphony Orchestra under Albert Coates			
Don Juan—Part III (Strauss)	Symphony Orchestra under Albert Coates	55177	12	1.50
Don Juan—Part IV (Strauss)	Symphony Orchestra under Albert Coates			
LIGHT VOCAL SELECTIONS				
Lilly Dale	Olive Kline and Criterion Quartet	45329	10	1.00
The Gypsy's Warning	Elsie Baker			
For the Sake of Auld Lang Syne	Lewis James	18944	10	.75
Call Me Back, Pal o' Mine	Charles Harrison			
Life's Railway to Heaven	Charles Harrison-Clifford Cairns	18925	10	.75
The Harbor Bell	Charles Harrison-Clifford Cairns			
Away Down South	Peerless Quartet	18942	10	.75
Way Down Yonder in New Orleans (From "Strut Miss Lizzie")	Peerless Quartet			
Mr. Gallagher and Mr. Shean—"Positively, Mr. Gallagher?"	By the originators, Ed. Gallagher-Al Shean	18941	10	.75
Mr. Gallagher and Mr. Shean—"Absolutely, Mr. Shean!"	By the originators, Ed. Gallagher-Al Shean			
BANJO SOLO				
Ross' Double Shuffle	"Black Face" Eddie Ross	18926	10	.75
Ross' Juba	"Black Face" Eddie Ross			
DANCE RECORDS				
After a While—Fox Trot	All Star Trio and Their Orchestra	18928	10	.75
I'm Happy—Fox Trot	All Star Trio and Their Orchestra			
When the Leaves Come Tumbling Down—Fox Trot	Clyde Doerr and His Orchestra	18945	10	.75
Zenda—Fox Trot	Zez Confrey and His Orchestra			
Stuttering—Fox Trot	The Benson Orchestra of Chicago	18948	10	.75
Those Longing for You Blues—Fox Trot	The Benson Orchestra of Chicago			
I Found a Four-Leaf Clover—Fox Trot (From George White's "Scandals")	Paul Whiteman and His Orchestra	18950	10	.75
Two Little Ruby Rings—Fox Trot (From "Daffy Dill")	Paul Whiteman and His Orchestra			
Three O'Clock in the Morning—Waltz	Paul Whiteman and His Orchestra	18940	10	.75
Oriental Fox Trot (Cui's "Orientale")	Paul Whiteman and His Orchestra			
SPECIAL ISSUES DURING OCTOBER				
All Over Nothing at All	Aileen Stanley-Billy Murray	18943	10	.75
I'll Stand Beneath Your Window To-night and Whistle	Aileen Stanley-Billy Murray			
Chicago—Fox Trot	Paul Whiteman and His Orchestra	18946	10	.75
Early in the Morning Blues—Fox Trot	The Virginians			
Suez—Fox Trot	Clyde Doerr and His Orchestra	18947	10	.75
I Wish I Knew—Fox Trot	Clyde Doerr and His Orchestra			
I'll Build a Stairway to Paradise—Fox Trot (From George White's "Scandals")	Paul Whiteman and His Orchestra	18949	10	.75
You Remind Me of My Mother—Fox Trot (From "Little Nellie Kelly")	Paul Whiteman and His Orchestra			

Victor Talking Machine Company, Camden, N.J.

THE LA CROSSE TRIBUNE AND LEADER-PRESS

A NEWSPAPER FOR THE PEOPLE.

Published every afternoon and Sunday morning by La Crosse Tribune Co., 201-203 So. 5th St., La Crosse, Wis.

A. M. BRAYTON, Publisher.
F. H. BURGESS, Business Manager.
MARK R. BYERS, Managing Editor.

Entered as second-class matter, June 22, 1904, at the post-office at La Crosse, Wis., under the Act of Congress of 1879.

The Tribune and Leader-Press is a member of the Lee Newspaper Syndicate.
Phones: Business office, 323-1; Editorial Department, 323-2.

Advertising Representatives—Cone, Hunton & Woodman, Inc., Room 1707 People's Life Building, 130 N. Wells Street, Chicago; 225 Fifth Avenue, New York; Victor Building, Kansas City, Mo.; Constitution Bldg., Atlanta, Ga.; American Bldg., Detroit, Mich.; Victoria Bldg., St. Louis, Mo.

MEMBER OF THE ASSOCIATED PRESS.
The Associated Press is exclusively entitled to the use for re-publication of all news dispatches credited to it or not otherwise credited in this paper and also the local news published therein.

Monkey Glands

GLAD news for the tottering old men who are trying to renew their youth by the monkey gland route: Dr. Serge Voronoff, the monkey gland specialist of Paris, enthusiastically reports that one of his patients "has certainly recovered from 25 to 30 years of lost youth." This patient is Arthur Evelyn-Liardet of London, England. Twenty months ago, when he was 74, Arthur hobbled over to Paris and had Doc Voronoff sew some monkey glands in his abdomen. This operation usually is performed slightly below the appendix and just under the skin. The glands, absorbed, travel through the system and rejuvenate lost powers. Arthur, now 76, reports that he is very active, rising at six and taking a cold bath every morning, and walking briskly eight miles after breakfast. He says he's full of pep all day. And grasp this: Arthur, who formerly was almost entirely bald, now is growing a heavy new head of hair.

What is one man's meat may be another man's poison. What rejuvenates Arthur Evelyn-Liardet might have opposite effects on another. So far, only a very few old men have experimented with the monkey gland operation. Their cases are exceptional. The average result (a general rule) will not be known until the operation has been performed on many thousands. Barring his new growth of hair, Arthur's evidences of a restoration of vigor might easily result from imagination, or self-hypnotism by his faith in the power of glands.

People who are considering taking a chance on the monkey gland operation should keep this in mind and weigh it cautiously:

First—It takes several years for glandular treatment to reveal its effects, and as yet it is unknown whether these effects are more than briefly temporary.

Second—The "fountain of youth" operation consists of transplanting interstitial glands from a chimpanzee into a human. These glands form only one unit of a chain of at least eight other endocrine glands in the human body—thyroid, adrenals, pituitary, pineal, pancreas, etc. Tinkering with any one of these glands, which are very delicately adjusted and balanced, may upset the balance and affect the other glands, with decided and unexpected effects on the general health of body and mind. The old gentlemen who are testing out the monkey gland operation are daring experimenters in uncertainty.

Foolish but Useful

THE gentleman, husband of a lady candidate for office, who got up on his ear when Mayor Hylan signed a letter to the lady, whom he had never met, "sincerely yours," will doubtless seem ridiculous to most of us. At that, he is no more ridiculous than we are in the formulae we, all of us, use to open and close our letters. If "sincerely yours" meant anything at all, a fussy husband would be entirely justified in objecting to a stranger's thus saluting his wife. Because we know that it doesn't mean anything, we think he has made an exhibition of himself. But if it doesn't mean anything, why do we waste time to write it, or any of the other similar set phrases that we all use? There is a good deal of attention paid nowadays to avoiding stereotyped expression in letters. Business men take pains to avoid "y'rs rec'd, and contents noted," "in reply would say," etc. But nobody seems to have bothered about "sincerely yours," "yours truly," and such like stereos, or the equally tasteless "Dear Sir," or "Dear Madam." Every letter except perhaps those written by lovers has these bromides in some form. Lovers have the edge on the rest of the corresponding world by being in a position to say exactly what they mean, if they can express themselves. They have only flattering and pleasant thoughts to put on paper. So they can search the dictionary and the poets for just the word they want, or coin one on the spot. Business letters are different. "Dear Sir" often precedes a biting criticism or a curt refusal, and "sincerely yours" may close a letter severing business and friendly relations. Abstractly, this seems contradictory and absurd. Practically, it saves much psychic wear and tear and avoids much trouble. If we all took lovers' pains to say just what we mean in business letters the duel would probably come back into fashion and the courts would surely be working overtime.

Explosive Policies

IN certain ways the fascisti of Italy are admirable figures. They have saved their country from red revolution. But whether they will be as good for Italy as dominant factors in the government as they were while merely unofficial creators and demonstrators of public opinion may be questioned. We learn by dispatches that their foreign policy is all for expansion, that their ideal is to convert the Adriatic into an Italian lake. The smallest acquaintance with south-east European affairs can scent trouble in that policy. It means difficulties with Albania, with Greece and with Jugo-Slavia directly. Indirectly it means trouble with France, Britain and Germany, perhaps even with Russia. One hopes that Premier Mussolini will move carefully and circumspectly in pursuing this highly explosive foreign policy of his. His "black shirts" cannot run affairs in the world as high-handedly as they have dominated Italy.

"Golluf"

IN business deals, golf is taking the place once held by liquor, says Vincent L. Price, president of a candy company, in St. Louis. "Where a salesman would entertain a customer with rounds of highballs in the days before prohibition, he now is establishing friendly relations on the golf course." Deaths from heart failure, due to over-exertion by middle-aged men on the golf course, are increasing so rapidly that it may not be long until golf will be as deadly as J. Barleycorn in killing the people who have developed a craving for it. Will golf, too, be prohibited by a future Volstead?

Goat

THE farmer seems to be the goat of deflation not only in our country but all over the world. London Daily Mail says: "Although farm sales this Michaelmas are seeing a slight downward tendency in the prices of implements, utensils, wagons, harness and the like, the fall is far outpaced by the slump in the market values of produce, and that is at the bottom of the agricultural crisis." Maybe an international league of farmers is needed more than a league of politicians.

Diamonds

A SURE sign that world-wide prosperity is returning comes from Capetown: Directors of the Consolidated Diamond Mines of Southwest Africa are paying dividends again. And they announce that production of the mines will be speeded up to meet "improved demand for diamonds." Diamond buying and prosperity come and go together.

In Ye Olden Times

TEN YEARS AGO TODAY

The City Mission will open its new quarters at 325 Jay street this evening when services and a social session will be held there for the first time.

At a meeting of the Governor's Guards last night the firm of Parkinson and Bockendorff was appointed to prepare plans for a new armory for Company B. The armory proposed will cost $25,000 and will be one of the most modern in the state.

Arthur Roberge and family who have been living in North Dakota for some time have returned to North La Crosse to reside.

William Horschak, a member of the La Crosse police force for the last fourteen years, has been appointed night desk sergeant. He assumed his new duties last night at Central police station. The vacancy in this position was caused by the death of Sheldon Post. John Wendling, night patrolman, takes Horschak's place on the day force and a new man will be appointed to take Wendling's place.

Mayor John Dengler issued a proclamation ordering all flags on public buildings to be placed at half mast in observance of the death of Vice President James S. Sherman, today.

TWENTY YEARS AGO TODAY

Mrs. Laura Houska, wife of John Houska, died at her home, 317 Jackson street, early this afternoon at the age of twenty-seven years.

So far this year 380 marriage licenses have been issued by County Clerk Keizer.

Odin J. Oyen has returned from Elroy where he has had a corps of decorators at work beautifying the interior of St. Patrick's church. He will leave immediately for the west where he has several large decorating contracts.

Mrs. G. W. Kidder and son W. V. Kidder, returned yesterday from a trip to Winchester, Va., Washington, D. C., and other eastern points.

Arrangements are being made to hold the dedication of the new La Crosse Lutheran hospital about Christmas time.

THIRTY YEARS AGO TODAY

George Sterzenbach has resigned his position as cook at the Cameron House. Charles Meyer of Chicago has taken his place.

The new engine house on the north side is going up rapidly. The brick walls are completed as far as the second story.

John Wachter will shortly open a meat market on Mill street. It is understood Mr. Wachter will also conduct a packing house.

Edward Severson has returned to his home in Barre Mills from Fort Asiniboine, Montana, where he has been serving as private in the United States army the past two years. He became tired of military life and purchased his discharge.

Andy Carey was the victim of a right angle collision yesterday afternoon. He was driving along in a light buggy in front of the alley between Fourth and Fifth streets when two horses drawing a heavy wagon were driven out of the alley. The wagon pole struck Carey's buggy and overturned it with force enough to crush both wheels. The horse did not run away however and Mr. Carey was not hurt.

The Belated Ship

By A. W. PEACH

"My ship is coming in! My ship is coming in!"

Ted Ravel looked up from his book at the bright-haired, blue-eyed girl who came almost dancing into the lounging room of the boarding house which was more like a real home to all the young people there. As he looked he felt the old tightening of his heart that greeted her appearance for he loved her with all the steadfastness of his nature while she—

"Ted, don't look at me with that doglike look!" she said suddenly. "You are a good old scout; and you know that I know it; and it bothers me when you look that—"

He laughed. "I'll try to look human, then, Bright Eyes; but what is this ship you are talking about?"

"My ship of dreams, stupid, of course!" Then, taking him for granted, as she always did in a gay and comradely fashion she went on to tell him that she had just received a note from an old friend of her youth who was coming to see her. "He was my first love," she said tenderly.

"But he won't be your last, I shall," Ted said with a smile but with meaning.

"Who knows?" she answered, half waving him a kiss as she went lightly and happily out of the room.

Ted brooded a moment after immortal manner of puzzled man. "Now, what in thunder makes Beryl take me so for granted?

"But what is a chap to do about it? Try caveman tactics? hardly; they're not in my line. But I don't intend that this belated sailor will run away with her, even if he does come on a belated ship of dreams!" he mused to himself.

He almost lost his courage that evening, however, when at a little party where Beryl, winsome and winning in her sudden happiness, introduced her old friend and lover, Verne Acton. Acton was tall and handsome in a dark way, and beside Beryl's golden charm, he made a striking picture as the two stood together.

It was poor balm for Ted's hurt to have Beryl introduce him as "a real pal." Helplessly, Ted saw the distance between Beryl and himself widen as the evening went on—a long waste of the gray waters of longing spread between them, over which her ship of dreams sailed from his sight. As for Acton himself, it was plain to Ted that he on his part was fascinated by the cheery brightness of the girl he had known in early youth.

Acton monopolized her that week, and Ted saw the way that things were going. It was his custom to linger about the fireplace in the lounging room late, and she coming in late after some evening with Acton, would stop to chat with him, leaving him when she went still hungrier for her gold and silver self. Then came the evening that marked the end.

He knew from the moment she entered the door what had happened—the deep rose flush in her cheeks, the soft light in her eyes told the tale; and he steeled himself for the news.

"Ted, you have always been so good to me, be happy with me!" she said gently. "I am engaged to Verne."

While the castles of his own dreams went to smash around his ears, he said quietly, "I am happy with you and for you; and I hope you will be all the years."

She looked at him curiously, a sudden mist in her eyes, and swiftly went out.

The next day, she came to him hurriedly in distress, "Ted, I jammed my engagement ring in my chiffonier—twisted the prongs. Verne is kind of funny about such things—said he paid a big price for it; won't you hustle out and have it fixed for me?"

"I sure will!" he said quickly, and out he went, hurrying up the avenue to the store where a friend worked, who took the ring and went to his desk. "Fix it up right, Fritz," Ted called. "It's Beryl's ring."

Fritz came back a minute or two later. He was short-spoken. "You're a chump, Ted, to let that chap grab Beryl under your nose. Grab her yourself; kiss her—"

"She isn't that kind, and besides—"

Fritz lifted his eyebrows. "Besides, that chap is a piker. That ring, my boy, is just a fine brand of g-l-a-s-s! It's a fake!"

The two men stared at each other. Fritz's curt voice broke the stare. "Go to her and tell her the truth; that will put the skids under that chap. I did not like him from the start—too handsome, too smooth!"

Ted looked at the ring in his hand. "I—I couldn't tell her; besides, are you sure this is not a real diamond?"

Fritz snorted. "It's composition—twenty-five dollars' worth! Go to her and tell her."

Ted shook his head. "I suppose I ought to, but I can't do it!"

Fritz turned shortly away and Ted went slowly homeward. He gave her the ring, received her quick thanks was again puzzled by her curious glance at him, then he hurried to his work.

That evening he was reading in his favorite corner when she came in, stopping at the door. He looked up, forcing himself to smile. Her fair, girlish face was shadowed. He jumped to his feet, for he knew every mood of her through the long friendship.

"Bee, what is wrong? I hope—can I help?" he queried anxiously.

She caught his hand and led him to a seat beside her on the broad davenport of the room. "Would you give the girl you love a glass engagement ring and own up to it?"

"Who—who—told you?" he gasped.

"Fritz telephoned me and I asked Verne. And I am glad he told the truth for——" She paused so long he started to turn, but before he did so, a pair of fragrant arms went about his neck, and he heard as through a dream these words:

"Oh, Ted, you dear old chum, I have been in misery these days, because some way I knew more and more I couldn't let another girl have you, and I couldn't bear to think of never seeing you again, and I didn't know what to do until that ring—oh, how sweet it sounded to hear Fritz growling over the 'phone—gracious! some one might come in!"

"Let 'em!" he said briefly—after a little—snuggling her to him while she said with a happy sigh, "Ted, my ship of dreams was in the harbor all the time and I did not know it—like lots of other folks, I guess, don't you?"

County's Clover Crop

The typical clover region of the United States occupies the northern part, extending west into Minnesota and south approximately to the Ohio river and the Mason and Dixie line.—Merrill Herald.

Hoes used in the Cape de Verde Island must have steel faces to withstand the gravelly soil.

Be Sure to Eat Plenty

If Troubled With Sour, Gassy Stomach Use Stuart's Dyspepsia Tablets After Eating

Just because the stomach gets sour after eating don't scare yourself into starving. Sweeten your stomach with

The Big Fellows Who Do the Big Work Are No Stronger Than Their Stomachs

one or two Stuart's Dyspepsia Tablets and tackle the next meal without fear. The average person needs a lot of good food to supply his bulk with sufficient nourishment. And if the food sours from indigestion give the stomach the alkaline effect it needs and you then keep up your strength. The big sturdy fellows who tackle the big jobs of life are no stronger than their stomachs hence Stuart's Dyspepsia Tablets are really invaluable to anyone inclined to indigestion. Eat what you like, pie, cheese, sausage, pickles, fried onions, baked beans and let these tablets keep your stomach sweet and comfortable. You can get a 60 cent box of Stuart's Dyspepsia Tablets of any druggist.

OUT OUR WAY

BY WILLIAMS

Abe Martin

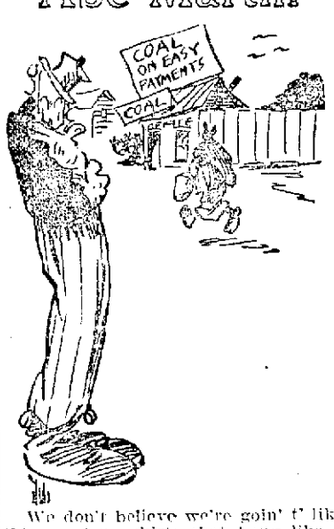

We don't believe we're goin' t' like th' new long skirts that hang like a wet flag on a still day. Some folks may not toil, but they spin jest th' same.

BERTON BRALEY'S DAILY POEM

AVOCATIONS
BY BERTON BRALEY

There's a true romantic glamor to the wielding of a hammer,
And the song the saw is singing makes quite a pretty tune on the air.
There's a simple sort of pleasure when you scheme and plan and measure
For the making of a table or the shaping of a chair;
Though you're awkward and uncouth and your blunders stand out plainly,
Though the job is bungled badly when your laboring is done,
Though your friends may jeer and kid it, none the less you're proud you did it,
As a carpenter you're awful—but you've had a lot of fun!

Then your labors grow more thrilling as you find you're getting skilled,
That you do not pound your fingers as you oft'n used to do
When you know, beyond a doubt, that the task you did, you did it right,
May at least resemble something when your diddlings are through;
Oh, you feel exceeding clever when the fruit of your endeavor
Is a box or chair or table or a sofa or a shelf
Which is near what you intended; and you whisper "Ain't it splendid?"
As you stand around admiring what you fashioned by yourself!

Life can never be a glum thing for the man who's building something
(When it isn't really labor but another form of play).
Give him rules and chalk and pencils, give him tools and such implements,
And he'll have the sort of hobby which will drive his cares away.
He will paint and he will plaster, he will do his best to master
Every craft he ever heard of, with no thought of duty to fly;
Every tinker's job will fire him and there's nothing that will cure him
Of the feverish endeavor to be making things himself!

(Copyright, 1922, NEA Service).

Love makes the world go round, but it's revenge that makes it square.—Oshkosh Northwestern.

ALL SAINTS DAY IS OBSERVED HERE

Today is All Saints Day, a festival of obligation in all Catholic churches, and special services were held in all the Catholic churches of this city.

The day is designed to honor all departed saints and was formerly called All Hallows. In many American churches a custom has grown up of making the Sunday nearest Nov. 1, the occasion of a service in memory of those who have died during the year.

Tuesday is All Souls Day, the day on which the Catholic church commemorates all the faithful deceased. Special services also will be held on this day in all the Catholic churches of La Crosse.

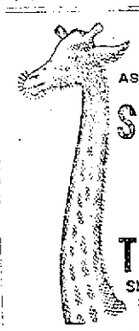

IF YOU HAD A NECK AS LONG AS THIS FELLOW, AND HAD SORE THROAT ALL THE WAY DOWN

TONSILINE SHOULD QUICKLY RELIEVE IT

35c. and 60c. Hospital Size, $1. ALL DRUGGISTS

WE SELL FEDERAL BREAD

PAUL LONGUEVILLE
514 So. 9th St.

Do you owe a letter? Write it today

There's a Hy Tone Writing Paper for every correspondence purpose—a writing surface for every mood—a dainty tint for every taste—a style for every personality.

Hy Tone Linen (boxed) 50c
Hy Tone Linen Fabric (boxed) 40c
Hy Tone Linen Fabric Writing Tablets 10c
Envelopes to match, per pack 10c

WESTERN TABLET AND STATIONERY COMPANY
St. Joseph, Mo.

Obtained where good stationery is sold

HYTONE STATIONERY *for Elegance*

Extra Special!
100 SLIP-OVER SWEATERS
$1.95
New weaves. New colors.
DOWNSTAIRS STORE.

FRED·W·KRUSE CO·

WOMEN'S, MISSES' and CHILDREN'S APPAREL. *504-506 MAIN ST.*

Extra Special!
ONYX SILK HOSE
$1.45
Pure Silk Hose in brown and black.
WONDERFUL VALUES.

WILL INAUGURATE A

Giant One-Day Bargain Sale

One Day Only! THURSDAY, Nov. 2nd One Day Only!

OUR ambition---to do the biggest day's business ever done in La Crosse. With these values we will do it! Here is an opportunity to buy your FALL and WINTER Apparel at prices that compel your interest!

Onyx Silk Hose and Wool Hose
$1.95
This is a big underpriced group. Buy Thursday and save!

Wool Sweaters
$2.95 $3.95 $5
ALL NEW!
Latest weaves and patterns, over 300 to select from. Wonderful values!

Philippine Gowns and Chemise
$2.95
Nearly all these undergarments represent savings of about one-half. All hand embroidered.

SILK BLOUSES
$5.95
Just received these Blouses. All the newest styles and materials.

JERSEY SILK PETTICOATS AND BLOOMERS
$3.95
All the wanted colors.

Sateen Bloomers
$2.95
All new. Fancy garter bottom.

LOT NO. 1
Luxurious FUR COATS
$195
Beautiful Raccoon Coats with striped border, 40 inches long. Heavy silk cord belts or belts of self.
Fine northern muskrat Coats with huge collar of raccoon. Wonderful silk linings. All Coats guaranteed.

LOT NO. 2
Suits, Cloth and Plush Coats
$75
This is a sensational group of fur trimmed Suits and cloth Coats and plush Coats of Salts popular fabrics. All are wonderfully silk lined.

LOT NO. 3
SILK and WOOL DRESSES CLOTH and PLUSH COATS
$50
These values are beyond comparison! Newest silk and wool Dresses featuring all of fashion's latest whims. All the wanted materials. Cloth Coats are fur trimmed and silk lined. Wonder plush Coat values.

LOT NO. 4
Spring SUITS and COATS and Plain Fall SUITS (without fur trim)
$29 $39
These garments are ordinarily worth twice and three times these prices! Many of these garments are suitable for year around wear. Don't pass this opportunity up!

LOT NO. 5
Silk and Wool Dresses
$25
This is a wonder group of dresses, the values of which are incomparable, price considered.
FINE FABRICS *NEW STYLES*
A large selection to choose from.

LOT NO. 6
50 Cloth Coats (plain and fur trimmed) 25 Polo Coats (fur collars and plain)
$25
You will long remember these values! Cloth Coats of Veldyne and Normandy cloths, some of which are enriched by fur collars.
DOWNSTAIRS STORE.

LOT NO. 7
18 Charming Suits and Coats
$100
The last word in fashions! The best word in Coat and Suit values! These Suits and Coats are all individual styles fashioned of beautiful soft pile fabrics and are gorgeously fur trimmed.

LOT NO. 8
Silk and Wool Dresses
$35
A RECORD FOR VALUE! We cannot urge you too strongly to make your Dress selection from this wonderful group Thursday—especially if you have heretofore denied yourself of a really high grade dress because of extravagant prices! Every advance winter style revealed in this group.

Sateen Bloomers
75c
Good quality sateen Bloomers in ankle and knee lengths. All colors.
Downstairs Store

Flannelette Gowns
$1.95
These new flannelette Gowns are different from any you have ever seen. Come in all colors, peach, lavender, rose, yellow, and also white.

Prunella Skirts
$3.95
All wool prunella striped Skirts, in a good assortment of patterns. Sizes 25 to 35 waist measure.
Downstairs Store

CORSETS
$1 $1.95 $2.95
These corset values are worth twice these prices!
Downstairs Store

Wool Middies
$3.95
One group of wool Middies in red, green and navy. Wonderful values.
Downstairs Store

Sport Hose
$1.00
One group of Sport Hose in ribbed and dropped stitched patterns.

200 TRIMMED HATS
$1 $2 $3 $4
Prices to suit every pocketbook! Materials are of Pan Velvet Lyons Velvet, Duvetyn and others. All the new colors and plenty of black. A remarkable Hat sale!
DOWNSTAIRS STORE

TRIMMED HATS
$5 $8 $10
A remarkable offering; all the season's fashionable styles.
MEZZANINE FLOOR.

ENTIRE STOCK OF
SILK and WOOL DRESSES
In our Downstairs Store
$9.95 $14.95
A combination of becoming styles and dominating values. Materials are Poiret Twill, Velvet, Canton Crepe, Satin, Satin Canton, and others.
DOWNSTAIRS STORE

UNIVERSITY MAN IS AUTHOR OF BOOK ON NEWSPAPER WRITING

Volume Written as Text Book for High Schools and Small Colleges

MADISON, Wis.—"A Course in Journalistic Writing," a 425 page text book for classes in journalism and news writing in high schools and small colleges, by Prof. Grant M. Hyde, of the Wisconsin university course in journalism, has just been published by D. Appleton & Company.

A one-year course, with one chapter for each week and complete practice exercises for each day of the week, is presented in the book. Besides covering all the common newspaper stories, the book presents the essentials contained in standard books on rhetoric. It deals with journalism in high schools as a means of developing interest in English composition work.

More than 100 pages are devoted to the problems of student publications, including staff organization, financial matters, make-up, style, copy editing, proofreading, headlines and cuts.

To develop understanding of the newspaper, a series of 34 sketches discuss newspaper problems, and weekly exercises involve research work in a daily newspaper. Interest in current events is stressed and weekly exercises are devoted to mastering facts about the community, its government, industries and history. A sample style sheet is presented in the appendix.

TWELVE HUNDRED DRY CONVICTIONS MILWAUKEE RECORD

City Has Best Record of Prohibition Enforcement of Any City its Size

MADISON, Wis.—Convictions under the state and federal prohibition laws in Milwaukee county alone during the past eight months totaled 1,284, according to figures furnished E. P. Hutton, superintendent of the Wisconsin Anti-Saloon league by Chief of Police Lauchenheimer. Mr. Hutton says that this is the best record of prohibition enforcement attained by any city in the United States the size of Milwaukee.

Of the total convictions 1,108 were under the Severson law, 112 under the Volstead act and one under the Mulberger law, all resulting from arrests by Milwaukee police. This compares with 306 convictions under the Mulberger law, 361 under the Severson law and seven under the Volstead act for the previous year.

R. A. Haynes, federal prohibition commissioner, is reported by Mr. Hutton to have said recently that there is better cooperation in Wisconsin between federal, state and city enforcement officials than in any other state of the nation. This is said to have been largely due to the publicity campaign of the State Anti-Saloon league directed by Mr. Hutton.

CHICAGO WORKS TO SAVE GREAT LAKES TRAINING STATION

Chairman of Federal Commission Quoted as Saying Station Will be Abandoned

CHICAGO, Ill.—The hastily organized committee to save Great Lakes has called daily meetings here as a result of rumored decision by the navy department to abolish the Great Lakes naval training station.

D. L. Goodwillie, chairman of the committee, made public a letter from J. F. Leopold of the Iowa Chamber of Commerce quoting Admiral Hugh Rodman, chairman of the commission which has the Great Lakes matter in charge, as sounding the death knell of the station.

"The Great Lakes naval station is slated to go and must go under our present arrangements, which cannot be changed," Mr. Leopold said the admiral told him, adding in the letter that Admiral Rodman "gave me to understand that it was physically impossible for the government to continue this station, although he knew it would work much hardship on many of the men in the service."

Northwestern university is planning a building for the special use of married students.

When You Catch Cold Rub on Musterole

Musterole is easy to apply and it gets in its good work right away. Often it prevents a cold from turning into "flu" or pneumonia. Just apply Musterole with the fingers. It does all the good work of grandmother's mustard plaster without the blister.

Musterole is a clean white ointment made of oil of mustard and other home simples. It is recommended by many doctors and nurses. Try Musterole for sore throat, cold on the chest, rheumatism, lumbago, pleurisy, stiff neck, bronchitis, asthma, neuralgia, congestion, pains and aches of the back and joints, sprains, sore muscles, bruises, chilblains, frosted feet—colds of all sorts. Seldom fails to deliver results. 35c and 65c, jars and tubes; hospital size, $2.00.

Better than a mustard plaster.

MUSTEROLE WILL NOT BLISTER

Society

JOLLY HALLOWE'EN FESTIVITY HELD AT THE Y. W. C. A.

AN UNUSUALLY weird and spooky party, furnishing all the blood-curdling accompaniments suitable to the occasion, was held Hallowe'en at the gymnasium of the Young Woman's Christian Association. It was given by the association to the gym girls and other members, and took the form of a costume party with ghosts taking a conspicuous part.

Elaborate decorations, conceived and executed by Misses Mae Torrance and Thelma Iverson, made the big room a gay and festive place. Cornstalks, jack-o-lanterns, autumn boughs and all the black and yellow tokens of the season were used in profusion. Black and yellow shaded the lights and at the windows were hangings of the same colors. In the center of the room was a great caldron over a "fire," which was presided over by Miss Elsie Nick of the W. B. U., in the attire of a witch. This was a special feature in which Miss Nick brooded over the kettle, stirring the contents, and to each guest giving a "fortune."

Upon the arrival of the guests ghosts received them and attending them, escorted them to the cave of the winds, which had been arranged in the shower rooms.

After enjoying all the little "pleasures" of this room, the guests were conducted to the balcony, where the Devil ruled supreme in all his hideousness. Armed with a big fork he danced about, prodding his prey. As the guests ascended and descended the stairs loud rumblings were heard.

The next place visited was an operating room where a doctor and a nurse were in charge and a table of instruments visible. Each person was blindfolded and placed on the operating table and the nurse held her hand while the doctor performed the operation, later revealing a skull engraved.

A feature of the entertainment was the "Pierrette and Pierrot" dance given by Misses Marion Holtze and Marguerite Gautenbein. The grand march was next in order, led by Miss Doris Kathary, physical director, and the remainder of the evening was devoted to games and dancing, with refreshments following. About fifty guests were present.

* * * *

MRS. HELEN Burton Williams has made application to Clerk of the United States Court Alfred Harrison for a passport to Italy. She expects to sail early in December for a tour of several European countries.

* * * *

TEN YOUNGSTERS enjoyed a happy evening on Tuesday when Master Bobbie Wolf, son of Dr. and Mrs. Herman E. Wolf, 324 South Tenth street, entertained at a merry Hallowe'en party. Supper was served, following which all sorts of merry stunts peculiar to the occasion entered into the spirit of the evening.

* * * *

THE ANNUAL bazaar and chicken pie supper will be held in the Brice's Prairie Methodist church Thursday afternoon and evening of this week. The menu follows: Chicken pie, mashed potatoes, gravy, apple salad, rutabagas, rolls, cranberry jelly, pickles, cake, doughnuts and coffee. Supper will be served from 4 o'clock until all are served.

* * * *

THE HOME of Mr. and Mrs. Rudolph Socky, 229 South Twenty second street, was recently invaded by a party of friends in honor of their sixth wedding anniversary. The decorations included orange and black streamers, pumpkins, corn, red berries and autumn leaves. A vase of chrysanthemums featured the dining room and a basket of American beauty roses the living room. Music and dancing provided entertainment and luncheon was served at eleven o'clock. An ivory basket of ferns was the token left by the guests. The guests were Messrs. and Mesdames H. Ledegar, J. Semlar, F. Kotnour, A. Secky, F. Phening, William Hinsburger, J. Novak, R. Grothe, Fred Benz, R. Netwal, William Netwal, George Netwal, H. Peters, Miss Elsie Semlar and Mr. Oris Riffenberg.

* * * *

THE LA CROSSE Music Study club will meet with Miss Elizabeth George, 410 North Eighth street, on Friday afternoon, at 2:45.

* * * *

THE LADIES' AID society of the First Methodist church will meet at the church parlors Thursday afternoon and will be entertained by Mesdames W. A. Cutting, R. R. Crosby, L. R. Darnell, Charles P. Drake and W. A. Dove. Mrs. Willard Wilkins will give a piano number and Miss Dorothy Frizzell will sing. The ladies of the first circle will have a food sale.

* * * *

THE LADIES' AID society of St. Paul's Lutheran church meets Thursday afternoon at the church parlors. The hostesses will be Mesdames John Hegge, Sivert Heiland and Jergan Hanson. Members and friends cordially invited.

The Men's society of the church will meet at the parlors the same evening.

* * * *

THE MEMBERS of the Ibsen club will be entertained Friday afternoon at the home of Mrs. John O. Jorstad, 922 Division street.

* * * *

THE WOMAN'S UNION of the First Congregational church meets Thursday afternoon at three o'clock sharp at the church parlors.

* * * *

SECTION FOUR of the Ladies' Sewing circle of the English Lutheran church meets Thursday afternoon at the home of Mrs. T. Evjen, 1616 King street.

* * * *

IN COMPLIMENT to Mrs. D. D. Goodrich of San Francisco, Calif., Mrs. W. H. Gaspard entertained delightfully at one o'clock luncheon Tuesday at the Tea Rooms on North Fifth street. Mrs. Goodrich, who formerly resided in this city, is renewing old acquaintances and enjoying a visit with friends. The decorations were in accord with the holiday.

* * * *

MISS IRENE Dolan, 506 North Eleventh street, was hostess Monday evening at a miscellaneous shower in honor of Miss Elsie Woehlke, a November bride. Hallowe'en decorations prevailed.

* * * *

THIS WEDNESDAY night meeting will be "Men's Night" at midweek service at the First Methodist church. A number of men will give brief varied phases of a man's religion.

* * * *

MRS. SARAH SCOVILLE, 631 South Sixth street, will entertain the Sons of Veterans' Auxiliary at her home Thursday night. All members asked to be present.

Buy Graham's Lemon Cocoa. Hard Water Soap—truly wonderful.—Adv.

47 Barrels Oil Per Vehicle

The available supply of crude oil in 1921 amounted to 47 barrels for every motor vehicle registered.

STORING UP ENERGY FOR THE WINTER

Begin Now Taking Father John's Medicine to Build Flesh and Strength

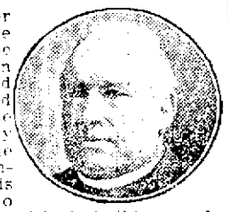

No better time than the present can be found in which to build the flesh and strength, the vital energy needed for the coming winter. For this purpose no better tonic-food body-builder can be used than Father John's Medicine, which is of superior food value and guaranteed purity.

The rich body-building, strength-giving elements of Father John's Medicine are combined in a form most easily taken up by those who are weak and run-down. That is why many people gain flesh and weight steadily while taking this old-fashioned family medicine. Father John's Medicine is safe to give to every member of the family because it is guaranteed free from alcohol and dangerous, narcotic drugs in any form. Begin taking it today.

FRED H. HARTWELL
LAWRENCE J. BRODY
LAWYERS
319-325 State Bank Bldg.
LA CROSSE, WIS.

Local News

Yeomen hall meeting, installation, card party, refreshments, 8 o'clock sharp tonight. Dance Sat. Marking's Sun. Gabel's.

Advanced seat sale American Legion Boxing show for Nov. 6, starts Wednesday at S and H. Wittenberg's and Bodega Cigar Stores.

500 and Cinch party tonight at St. John's hall, corner Avon and St. James. Given by the St. John's Society. Starts at 8 o'clock. Everybody welcome.

Otto Schlabach has gone to Milwaukee on legal business.

500 Party, Eagle hall Fri. night 8 o'clock p. m. Ladies and Gents. Maccabees.

E. F. U. Important meeting. Wed. Nov. 1st. K. P. hall.

Largest Line of electric fixtures to pick from in the city. Linker Elec. Co.

Gibson's Polar Bear, the chocolate-coated ice cream bar.

Charles G. Zink and Gertha Prendel, both of Stoddard, obtained a marriage license in Winona.

Dance tonight. Cliffwood Inn State Road.

Plumbing as it should be done. W. F. Schram. Phone 46.

Advanced seat sale American Legion Boxing Show for Nov. 6 starts Wednesday at S and H. Wittenberg's and Bodega Cigar Stores.

The rain Wednesday was welcomed by ridge farmers as it dampened the grass, brush and fallen leaves and ended the fire menace. Fires have been burning for several days at various parts of the ridges.

Jazz Piano Playing taught in 20 lessons. Phone 1588-Red.

Bargains in new and used furniture. Bell Furniture Co. 425 Jay 583 Black.

Order Xmas Greetings. The Inland.

H. W. Barkers Superfine Flavors will make your cakes and frostings simply delicious. Sale, Doerfingers.

Albert W. Pagel of Wausau has been discharged from bankruptcy in United States court here.

Osteopathy. Dr. Jorris Newburg Bg.

500 and Cinch party tonight at St. John's hall, corner Avon and St. James. Given by the St. John's Society. Starts at 8 o'clock. Everybody welcome.

F. R. A. Installation of officers Thursday, free dance, lunch, members can invite a friend.

Order Xmas Greetings. The Inland.

A petition in bankruptcy has been filed in United States court here by William C. Schmitz of Auburndale, Wood county, with liabilities of $6,335 and assets of $2,715.

Memory is good—but a Photograph is better. Moll Studio.

We've got some cards that entitle our customers, new and old, to one small leather covered photo album absolutely free. Come in and get one. Moen Photo Service.

Dr. Thornton, Osteopath. Linker Bldg. Hours 10 to 4, except Saturday.

Miss Erma Smith of Duluth is visiting with her aunt, Mrs. J. C. Hermacek, 525 Cass street.

Chiropractic Adjustments for your health. E. Joy McLaughlin, Lady Chiropractor. Over Hebberd's Drug store.

G. Norris Julesberg, 1326 Charles street is at the La Crosse Hospital where he underwent an operation for appendicitis Monday morning.

Arrange with the Gateway City Transfer Co. for baggage, freight and heavy hauling. No evening service.

Mrs. Julius Storkerson and sister, Mrs. Charles Green, left Saturday night for Harvey, Ill., having been called on account of the serious illness of their brother, John Woessner.

The Community Council food and rummage sale Nov. 9th and 10th. Security Bank Bldg. Phone. 964-3 rings or 1795-A.

Mr. and Mrs. Jack Tuttle are spending a week with J. C. Hermacek. Mrs. Tuttle being confined at the La Crosse hospital because of a broken arm.

Mr. and Mrs. Floyd Darling and Dorothy of Madison spent Sunday with his mother, Mrs. J. C. Hermacek.

Your Duty is Done

What I must do, is all that concerns me, not what the people think. This rule, equally arduous in actual and in intellectual life, may serve for the whole disitinction between greatness and meanness. It is the harder because you will always find those who think they know what is your duty better than you know it. It is easy in the world to live after the world's opinion; it is easy in solitude to live after your own; but the great man is he who in the midst of the crowd keeps with perfect sweetness the independence of solitude.—Emerson.

"Mrs. Grundy"

"Mrs. Grundy" was the name of a lady in Thomas Morton's "Speed the Plow," a play written in 1798. Like Dickens' Mrs. Harris she was not a real character in the play, but everybody in the play who tried to do anything that was not proper was told that "Mrs. Grundy" wouldn't like it. The expression is generally used to mean the power of other people's ideas of what is right and proper to control our own actions.—Merrill Herald.

An Idle Mans Idea

"A dog is man's devoted friend."

"He ought to be," commented the man with an idle disposition. "If I had somebody to pay my taxes and provide my board and lodging, I'd feel pretty friendly myself."—Winona Republican-Herald.

Whiskey Kills 190 People

A whiskey containing 37 per cent wood alcohol, 62 per cent water, and the rest burnt sugar to color, killed 190 people in New England.

TOOK LIQUOR FOR A COLD, HE SAYS; GETS $200 FINE TUESDAY

John H. Thon, a transient, was picked up by the police and was found to be transporting a bottle of moonshine on his hip. He was arraigned in county court on a charge of "having in his possession privately manufactured liquor." He told Judge Brindley that he was taking the moonshine for a cold. He was fined $200 or two months.

The greatest nourishment of a potato is near the peeling.

Repair Work Guaranteed
Prest-O-Lite BATTERY SERVICE

125 N. 3rd St.
Phone 463.
Harold E. Brown
Open Evenings.

Why Suffer Eczema and Other Itching Skin Torture?
BAKER'S 51013
is guaranteed to relieve or your money refunded.
Trial size, 50c; large size, $1.00.
For sale in La Crosse by
HOESCHLER BROS.

OUR FREIGHT DELIVERY SERVICE
gets your freight to you as soon as it arrives. You need not bother looking after it, phone us and we will watch for it and deliver it to any part of the city.
GATEWAY CITY TRANSFER CO.
Phone 179.

97 WIS. ST. MILWAUKEE PATENTS BRANCH OFFICE WASHINGTON D.C. YOUNG AND YOUNG

JUST CALL 1803-R
WE'LL DO THE REST.
NORTH SIDE DRY CLEANERS.
1228 Caledonia St.

WE SELL
FEDERAL BREAD
JEFF'S GROCERY
729 Division St.

CARNATION CREAM
A non-Sticky and Non-Greasy Liquid Cream for chapped hands and rough skin.
Keeps the skin soft and velvety. Removes tan and sunburn. Gloves can be worn immediately after applying cream.
This is the wonderful all year round cream. Once tried never without it.
Price 25c per bottle.
For the gentlemen it affords an elegant preparation after shaving.
GET IT AT
HOESCHLER'S

GIBSON'S
POLAR BEAR
Chocolate Coated Ice Cream Bar.
Bigger and Better than ever.
AT YOUR DEALER'S.

Coated Tongue
Nature's Warning of Constipation
When you are constipated, not enough of Nature's lubricating liquid is produced in the bowel to keep the food waste soft and moving. Doctors prescribe Nujol because it acts like this natural lubricant and thus replaces it.

Nujol is a lubricant—not a medicine or laxative — so cannot gripe. Try it today.
Nujol
A LUBRICANT—NOT A LAXATIVE

CANDY JARS
The kind you want at less than you expect to pay.
$1.00 each
THURSDAY
IRVINE'S

BETTER GOODS
Buy it in the bottle or by the case.
The following flavors are put up in half pint bottles, two dozen to the case and may be assorted as you wish:

Chocolate	Lemon Sour
Cherry	Lime-Crush
Ginger Ale	Orange-Crush
Grape	Raspberry
Kout Kola	Root Beer
Lemon-Crush	Snappy Limes
Lemon Soda	Strawberry

Crown Lithia Water
Nothing nicer to serve as refreshments when unexpected guests drop in.
They are delicious, refreshing and of high food value.
NORTH SIDE BOTTLING WORKS.
Phone 560-A. La Crosse, Wis.

Tuesday, Oct. 31st to Tuesday, Nov. 7th
Starting with Apple Day it will last one week. Every grocer and fruit dealer in the city will specialize on
Apples All Week
Put in a supply of Apples—prices low. Finer assortment of apples this year than ever before—ask us—the Apple House.
JOHN C. BURNS
FRUIT HOUSE

PRIZE WINNERS, AHOY
OCTOBER PRIZE CONTEST
First Prize—$10.00 Autographic Kodak.
Mrs. H. Weiss, 918 So. Front Street.
She sent in only $7.85 in photo finishing work.
Second Prize—$5.00 leather Photo Album.
Mr. Burton Smith, 1701 Adams St.
For only $6.20 worth of finishing.
Third Prize—$3.00 Photo Album.
Mrs. E. L. Spicer, 111 No. 14th St.
For only $5.08 worth of finishing.
$18.00 in Prizes for only $19.13 in finishing work.
YOU CAN BEAT THAT. Get in the November Contest NOW. It's easy to win; send finishing in—that's all you have to do.
MOEN PHOTO SERVICE
124 So. Third Street.
"Just 'round the corner to the sign of the Kodak."

PASTEURIZED HOMOGENIZED ICE CREAM
ESKIMO PIE
Bigger and better than ever. Simply delicious.
AT YOUR DEALER.
Tri-State Ice Cream Corporation.

November Victor Records Released for Sale Today
See complete list of selections on page 2. Come in and hear them played.
FRED LEITHOLD PIANO CO.
325 MAIN ST., LA CROSSE, WIS.

PREVENT WASTE IN DISTRIBUTION, PLEA OF ALVIN E. DODD

Expert Tells La Crosse Businessmen of Problems of Distributing Goods

CHARTS USED TO SHOW RISE AND FALL OF PRICES, COSTS

Course of Wholesale Prices for 110 Years Charted for Men

Preventing wastes in distribution of commodities, the things we eat and wear, was the topic discussed by Alvin E. Dodd, manager of the domestic distribution department of the Chamber of Commerce of the United States at the "diggs dinner" (corned beef and cabbage and lots of it) at noon Wednesday at the Chamber of Commerce. Mr. Spence was chairman of the meeting. Mr. Dodd speaks again Wednesday evening at a meeting of the retailers of La Crosse at the Chamber.

"Nearly all of us in the United States have a sense for manufacturing but few of us sense the importance of distribution, of getting a commodity marketed and what happens to the commodity while it is being distributed from the producer to the consumer," said Mr. Dodd. "But the business man is devoting more time to this phase of business and everybody in general is learning more about this important side of commerce."

Mr. Dodd then spoke of a cartoon by a famous artist that showed the farmer on one side of the drawing and the consumer on the other while between them was a black patch. And the cartoonist's title for the picture was "What Happens in the Dark?" Mr. Dodd said that one of the agencies that is endeavoring to learn "what happens in the dark" is the farm bloc in congress. By conferring with leaders in the various lines of business, shoes, clothing, groceries and so forth, the bloc is trying to get actual facts and figures on what happens during distribution.

Figures were given by the speaker showing that there is one grocery store for every 215 homes, one general store for every 240 homes, one shoe store for every 745 persons, one auto parts dealer for every 166 registered cars and one auto repair shop for every 167 registered cars. "Some say there are too many retailers," said Mr. Dodd. "Investigations now being made may show whether this is so or not."

Mr. Dodd illustrated his talk with charts that showed the business situation from 1913 and 1914 to the present time. One of the most interesting of the charts showed the range of wholesale prices for the past 110 years. Beginning with 1812, the end of the Napoleonic wars, there was a slight rise, then a drop in prices for 30 years, another upturn for 20 years, the peak being reached with the civil war, another drop for 30 years, the drop being interrupted by a slight upturn and finally an upturn that ended with the world war, and again a decline in price.

Another interesting chart was the one that registered the rise of prices and the fall and rise in retail failures. As the prices advanced to the high spot after the world war, the retail failures decreased proportionately. When the price decline came, the number of failures increased.

"It might be interesting to observe," said Mr. Dodd, "that many of the large business enterprises of today were founded by our fathers and grandfathers in the period after the civil war and that they grew and prospered on a declining market, and it took thrift and foresight to do that."

ARREST WOMAN WHO PEDDLED MOONSHINE IN A MARKETBASKET

MILWAUKEE, Wis.—A woman bootlegger, who delivers moonshine in a marketbasket, was discovered and arrested Wednesday by federal prohibition agents in the person of Mrs. Olga Steingart. Mrs. Steingart was detected by the agents in the act of delivering moonshine to a saloon.

The agents went to Mrs. Steingart's home, where they found a fifteen gallon still, 300 gallons of mash and five gallons of moonshine. The woman told them that her husband, a machinist, had told her to discontinue making the moonshine. She has three children, two girls of eight and ten years, and a boy of seven.

FEW REGISTER AT CITY BOOTHS ON REGISTRATION DAY

A scanty registration was reported in the city following closing of the city booths Tuesday night, according to announcement made Wednesday.

Registration of the city voters was held Tuesday for the purpose of enrolling citizens who have become of age since the last election and for those who have moved to the city in the past year.

Figures of the actual number registered Tuesday were not at hand Wednesday but it was reported that in the twelfth ward, eight new names were added to the lists. Whether this was taken as a fair average of the other twenty wards was not stated.

CARGO OF HARD COAL ON WAY TO GREEN BAY

MADISON, Wis.—The state coal committee was advised Wednesday that the steamship Lagonda left Buffalo this week with a six thousand ton cargo of hard coal consigned to the Hurlbut Coal company fo Green Bay.

With its caudal fin a whale often smashes a small boat to pieces.

KIDNAPPED GIRL FOUND WANDERING ABOUT IN WOODS

Eleven-year-old Abandoned by Abductor Finds Shelter in Farmhouse

MUSKEGON, Mich.—Rosalie Shanty, eleven years old, kidnapped Sunday as she came from church, was found wandering in the woods near Dublin, Manistee county, late Tuesday night, according to a telegram received from the chief of police at Wellston, Mich.

According to the police the message intimated that the girl had been abandoned by her abductor and had wandered about in the woods until she reached a farmhouse, where she was given shelter.

Muskegon officers have left for Wellston, where the girl was removed early Wednesday.

A posse is searching the woods near Dublin for trace of a man who is said by two boys here to have enticed the child into an automobile Sunday.

Rosalie won considerable recognition here last summer for her swimming and diving stunts at the Municipal bathing beach.

MAN'S BODY FOUND IN LAKE; HORSE NEARBY IS CHOKED TO DEATH

GRANTSBURG, Wis.—Sheriff Leonard Lundquist and Justice P. O. Olson were called to Twenty-six Lakes Monday to investigate the death of Charles Fehrer, who is supposed to have been drowned in a small lake about a mile from his house.

Fehrer, 73, lived alone in a small house near one of the Twenty-six lakes in this county, town of Jackson. He was last seen Friday, October 20. On Tuesday October 24, William Schaff, farmer, found a horse tied to a tree near Mud lake, choked to death. He reported the matter to the authorities. When the sheriff and justice, who acted for the coroner, arrived at the lake they found the dead body of the man, who had owned the horse, in a few feet of water.

When the officers went to the aged man's house they found fifteen gallons of mash, one gallon of manufactured moonshine and two stills.

SUITCASES FOUND BY POLICE STILL UNCLAIMED HERE

Two suitcases found in the marsh along the Burlington right-of-way about 100 yards north of the Standard Oil company offices here last Monday are still unclaimed at Central police station. It is learned that they are the property of Harry Kaufman, of this city. How the suitcases came to be left in the marsh has not been learned.

RESTORE PACKARD STOCK TO DETROIT EXCHANGE LIST

DETROIT, Mich.—Common stock of the Packard Motor company, suspended from the Detroit Stock exchange recently, was restored to the list Wednesday. Announcement from the stock exchange stated merely that the action resulted from an "agreement and understanding" between the exchange and the Packard company.

The recent suspension was ordered by the governors of the exchange on the ground that insufficient notice had been given by the company of its purposes to pay a dividend on the common stock.

THOMAS NELSON PAGE ANSWERS LAST CALL

RICHMOND, Va.—Thomas Nelson Page, former ambassador to Italy, and widely known author, died at the home of relatives in Hanover county, Virginia, Wednesday, according to a report received by the News-Leader.

FIGARO EDITOR DEAD

PARIS.—By the Associated Press.—Alfred Capus, editor of the Figaro, member of the French academy and one of France's best known writers on political and literary subjects, died here Wednesday.

LOCAL MARKETS

Flour and Feed
(A. Grams & Sons)

"Wingold" Flour, 98-pound cotton sacks, per barrel	$ 8.40
"Wingold" Flour, 49-pound cotton sacks, per barrel	5.60
"Wingold" Flour, 24½-pound paper sacks, per barrel	8.50
"Wingold" Flour, 12½-pound paper sacks, per barrel	5.70
"Wingold" Flour, 5-pound paper sacks, per barrel	3.30

Mill Feed

"Bay State" Bran, in 100-pound pound sacks, per ton	29.00
"Bay State" std. Midds in 100-pound sacks, per ton	30.00
Diamond "G" Lowgrade, in 100-pound sacks, per ton	37.00

Butter and Eggs
(Quoted by Miller Rose Company)

Butter	46-47c
Eggs	35c

Fruits

Cider, claribel, half bbl.	5.00
Lemons, "sunkist" box	10.50
Lemons, choice	9.50
Oranges, size 126, box	8.00
Oranges, size 150, box	9.50
Oranges, size 176, box	11.00
Oranges, size 200, box	11.00
Oranges, size 216, box	10.50
Oranges, size 288, box	9.00
Oranges, size 324, box	7.00
Grapefruit, per lb.	7c
Celery, per dozen	20 to 40
Peanuts, roasted, per lb.	9c
Cabbage, per lb.	4c
Onions, per lb.	2½c
Pears, per bushel	1.50
Coal o Calif., lb box	2.60
Apples, per bushel	1.25-1.50
Sweet potatoes, per bbl	3.50
Cranberries, bbl.	$ 10 to 12.00
Grapes, Emperor, lug	3.00
Oysters, per gallon	2.20

Schams Bros.

Hogs	$5.50 to $7.75
Lambs	$7.00 to $9.00
Sheep	$3.00 to $4.00
Steers	$4.00 to $8.00
Heifers	$3.00 to $5.00
Cows	$2.00 to $4.00

Cheese
(Quoted by Henry Anderegg)

Full cream brick cheese	26-28c
Full cream block Swiss	28-30c
Full cream long horn	26-28c
Limburger cheese	27-28c
American Twin	24-28c
Prim ost	16-12c
Hand cheese, per box	$1.25

MEXICAN REBEL IS HELD UNDER ARREST BY FEDERAL TROOPS

General Murguia is Found Hiding Behind Altar of a Church

EL PASO, Texas.—General Francisco Murgia was executed by a firing squad at 9 o'clock Wednesday morning, according to a telegram from Mexico City, received at the customs house in Juarez.

MEXICO CITY.—By the Associated Press.—General Francisco Murguia is being held at Durango City and his fate will probably be settled Wednesday, following his arrest at Tpehuanas, Durango.

The rebel leader was hiding in a small room behind the high altar of a church, when taken.

The identity of the captive has been definitely established. He made no resistance, being surrounded while sleeping by federal soldiers.

Father Cazares, in charge of the church, at first protested to the troops that he knew nothing of Murguia's whereabouts, but later led them to the rebel general's hiding place. The priest was not detained. News of the capture has created a sensation here.

OBITUARY

MICHAEL F. NOVAK

Michael F. Novak, 36 years of age, born and raised in La Crosse died in the government hospital at Jacksonville, Fl., last week from injuries received in the line of duty while serving on a United States destroyer during the war.

Surviving are his wife, of Aledo, Ill., seven brothers, Felix, John, Martin, Peter, Harry, Andrew and George of La Crosse and one brother, Joseph and sister, Mrs. W. J. Dunning, of St. Paul.

Funeral services were held and burial was made at Aledo, Ill., Tuesday morning.

HARDING MEETS DR. SOLF

WASHINGTON, D. C.—Dr. William Solf, former German foreign minister and recently appointed German ambassador to Japan, was presented to President Harding Wednesday by Dr. Otto Wiedfeldt, the German ambassador to the United States. Dr. Solf is enroute to his post in Tokio.

Jewel-Laden Bread Line

An American who has been in Russia as part of the American Relief says it is quite common to see natives standing in the line waiting for food with their persons decked liberally with jewels. They wear them with the hope of selling them and then again sometimes there is no place to leave the valuables.

World's Highest Dam

The Don Pedro dam on the Tuolumne River in California, will be the highest dam of its type in the world. The engineers expect to complete it by next February.

STOCK MARKET CLOSE

Touching off of additional stop loss orders and further liquidation of weakened speculative accounts accentuated the decline in late dealings. Fisher Body was depressed five points, Gulf States Steel 5½, and Louisville and Nashville, American Snuff and Vanadium Steel 3 each. Subsequent short covering resulted in rallies of 1 to 3 points in a number of active shares. The close was irregular, sales 1,150,000 shares.

Closing prices:

Allied Chemical and Dye	76½
Allis Chalmers	44½
American Beet Sugar	24½
American Can	74½
American Car and Foundry	170¾
American Hide and Leather pfd.	63
American International Corp.	20¾
American Locomotive	103¾
American Smelting and Refining	50
American Sugar	74½
American Sumatra Tobacco	32½
American T. and T.	109¾
American Tobacco	152
American Woolen	97¼
Anaconda Copper	42½
Atchison	103¾
Atlantic Gulf and W. Indies	34
Baldwin Locomotive	128¼
Baltimore and Ohio	43¾
Bethlehem Steel "B"	58¾
Canadian Pacific	132½
Central Leather	37½
Chandler Motors	61½
Chesapeake and Ohio	73½
Chicago, Mil. and St. Paul	28¾
Chicago, R. I. and Pac.	39
Chino Copper	21½
Colorado Fuel and Iron	34½
Corn Products	126½
Crucible Steel	71¼
Erie	12½
Famous Players Lasky	92¾
General Asphalt	57
General Electric	146
General Motors	13¾
Goodrich	31
Great Northern pfd	60¾
Illinois Central	112½
Inspiration Copper	32½
International Harvester	104
Int. Mer. Marine pfd	22¾
International Paper	56½
Invincible Oil	15½
Kelly-Springfield Tire	40
Kennecott Copper	21¾
Louisville and Nashville	135
Mexican Petroleum	220
Miami Copper ex. div.	20½
Middle States Oil	13
Midvale Steel	20¾
Missouri Pacific	15½
New York Central	97
N. Y., N. H. and Hartford	39
Norfolk and Western	119
Northern Pacific	63½
Northern Pres. and Ref.	78
Pacific Oil	43¾
Pan American Petroleum	56½
Pennsylvania ex div.	43½
People's Gas	80¾
Pure Oil	30¾
Ray Consolidated Copper	13
Reading	60¾
Rep. Iron and Steel	48
Royal Dutch, N. Y.	34½
Sears Roebuck	81½
Sinclair Con. Oil	8¾
Southern Pacific	91
Southern Railway	24
Standard Oil of N. J.	210
Studebaker Corporation	12¾
Tennessee Copper	9
Texas Co.	47¾
Texas and Pacific	25¾
Tobacco Products	60
Transcontinental Oil	14½
Union Pacific	1-13¾
United Retail Stores	20½
U. S. Ind. Alcohol	68¾
United States Rubber	57¼
United States Steel	104½
Utah Copper	61
Westinghouse Electric	50¾
Willys Overland	8¾
Chicago and Northwestern	81
Maxwell Motors "B"	14¾
Consolidated Gas	135½

LENROOT CALLS UPON MICHIGAN VOTERS TO RE-ELECT TOWNSEND

Support of Senator on Lawrence Waterway Reason Enough for Re-election

GRAND RAPIDS, Mich.—"If for no other reason than he is a power where the St. Lawrence waterway is concerned, Senator Charles E. Townsend should be returned to the senate," Senator Lenroot of Wisconsin declared in an address here Tuesday night.

The Wisconsin senator referred to the waterway as the greatest project conceived by the mind of man and said Michigan needs a man whose experience can be utilized to push the project.

The senator reviewed what he termed the administration's accomplishments, laying particular emphasis on what republican rule has done for the farmers.

"Through the financial policy of the last administration the farmer was facing ruin," he said. "Today a republican congress has saved the farmer from that ruination and has loaned him $300,000,000."

CHURCH COUNCIL IN APPEAL FOR LAW ENFORCEMENT

WASHINGTON.—An appeal to all Christian people to "exert every influence to secure the impartial enforcement of all laws," was issued Wednesday by the Federal Council of Churches of Christ in America. It declared the announcement of the program of the forces opposed to prohibition is a direct challenge to the churches and the friends of orderly government," because they purpose to support candidates in the coming election, who will vote to legalize the manufacture and sale of beer and wine.

MAROONS READY TO MEET PRINCETON AGAIN NEXT YEAR

CHICAGO, Ill.—If Princeton is willing to continue football relations with the Big Ten and should propose another game next year, the proposal will receive "every consideration" by the Maroons, according to A. A. Stagg, athletic director of the University of Chicago.

Mr. Stagg expressed this attitude on future intersectional games when he learned of Yale's invitation to Iowa to play another game in 1923.

BRITON DEFENDS TITLE IN BOUT WEDNESDAY NIGHT

NEW YORK.—Jack Britton and Mickey Walker are on edge for their fifteen round bout to a decision at Madison Square Garden Wednesday night when the former will defend his title of welterweight champion of the world.

Youth will be pitted against age, strength against ring craft, in this tussle, for the champion is 37 years old and the challenger 21.

ITALY ON ROAD TO NOMALCY

(Continued from page one)

ment of Gen. Diaz and Admiral Thaon di Revel to cabinet positions, there is an accompanying assurance of stability with the other appointments. Prof. Einaudi, minister of the treasury, is distinguished for being one of the foremost Italian economists.

Signor Rossi, the minister of industry, is himself a manufacturer and had held cabinet positions previously. He was one of the chief advisers to the Italian government in the Genoa conference.

Another member who gives considerable weight to the new cabinet is Deputy Giuriati. He was Gabriele d'Annunzio's chief of cabinet during the poet's occupation of Fiume. He has been a stanch supporter of Mussolini since the inauguration of the fascisti party.

To Re-open Bourse

ROME.—By The Associated Press.—Minister of Industry Rossi, in agreement with the minister of the treasury, has taken steps for the immediate reopening of the bourse, it was semi-officially announced Wednesday.

LENINE IN GOOD HEALTH

MOSCOW.—By the Associated Press.—Soviet Moscow is now assured that Premier Lenine is in good physical condition and fine spirits. He spoke publicly Tuesday for the first time since his prolonged illness, making an unheralded appearance before the workmen's and peasants' parliament. He spoke with vigor and his voice carried clearly throughout the immense throne room in the Kremlin palace, where once the czar held majestic sway.

SUPERIOR TO PLAY SPOONER

SUPERIOR, Wis.—Officials of the Wisconsin Interscholastic Athletic association have ordered Superior Central to play Spooner at Spooner November 11, in one of the state football championship elimination contests. Both have clean records and lead in northern Wisconsin.

RE-OPEN MEXICAN CONSULATE

NEW YORK.—By the Associated Press.—The Mexican consulate closed last Friday as a protest against the action of New York courts in issuing a writ of attachment on its property in connection with a civil action brought by the Oliver-American Trading company, was re-opened Wednesday.

Moths Changing Color

Moths which haunt the neighborhoods of the great cities are becoming darker in color, frequently turning even coal-black.

CROWNED AFTER EIGHT YEARS OF WAITING

The splendor of ermine and rubies revived the glittering formalities of former days at the belated coronation of King Ferdinand and Queen Marie of Rumania. They had taken the throne in October, 1914, but the war and reconstruction of the past four years held up the royal ceremonies until now. The pictures show the splendor in which the ceremonies were held. Above, the king is placing the crown on the head of the kneeling queen. Below, the royal pair is shown leaving the dais after the services.

ASK DEPORTATION OF FOREIGNER FOR DRY ACT VIOLATION

Many in Wisconsin Liable to Same Penalty if Test Case Proves Successful

MADISON, Wis.—Two new methods of punishment for moonshiners have recently been uncovered in Wisconsin and are about to be tried out, R. P. Hutton, superintendent of the Wisconsin anti-saloon league, says:

One penalty is directed at foreigners who violate the liquor laws, and the other at moonshiners who continue to break the law after their first conviction.

Mr. Hutton says that papers have already been prepared and submitted to the department of justice asking deportation of a Wisconsin man, foreign born, who has never been naturalized, on the ground that he is an undesirable alien. This man has twice been convicted of violating the Severson law.

The habitual criminal statute offers the other course of attack against moonshiners, according to the anti-saloon league head. It offers a judge the authority to send a violator to the state penitentiary for a long term if found guilty several times for violation of the prohibition or other criminal laws.

It is said by Mr. Hutton that a large percentage of liquor law violators in Wisconsin are foreigners who may be subject to deportation if the test case soon to be tried out, is successful. The continued enforcement of prohibition, he said, will also soon open the way to penalties under the habitual criminal section of the statutes.

VOTERS ABSENT ON ELECTION DAY MAY CAST BALLOT NOW

County Clerk Staats announced Wednesday morning that voters in La Crosse county who will be absent from the city or county on election day, Nov. 7, may vote now at the county clerk's office in the courthouse. It is not necessary, as many believe it is, the county clerk says, for voters to get the ballots by mail and then mail the ballots on election day at whatever place they may be. Voters who did not vote at the primaries and therefore are not registered may register at the county clerk's office before they get the absent voters' ballot. They must be accompanied by two freeholders who can certify them.

AWARD DAMAGES OF $2,000 FOR INJURY IN AUTO ACIDDENT

MERRILL, Wis.—Two thousand dollars damages were awarded to Mr. and Mrs. M. W. Mitchell in circuit court here for injuries alleged to have been suffered by Mrs. Mitchell in an automobile accident.

Mrs. Mitchell asked $15,000 claims for her injuries and her husband asked $5,000 for loss of time and her companionship. George Mercy of Stevens Point and Mark Raymond of Tomahawk, lumbermen, were the defendants.

A counter-action was brought by Mark Raymond against Mercy for damage to the latter's automobile and all three were consolidated in one hearing.

MICHIGAN AND OHIO COAL DIRECTORS IN CONFERENCE TODAY

COLUMBUS, Ohio.—Efforts to solve the fuel problems confronting Ohio and Michigan were being made here Wednesday at a conference participated in by Federal Fuel Administrator Spens, Ohio Fuel Administrator Neal, Michigan Fuel Administrator Potter, Special Fuel Administrator Dunn of Detroit, Governor Davis and Attorney General Price of Ohio and special representatives of the federal fuel administration.

LA FOLLETTE TICKET VICTORY SEEN BY COUNTY CHAIRMAN

L. J. Brody Issues Statement Forecasting Win for Senator by Overwhelming Vote

The election of Senator La Follette and the entire La Follette republican ticket on November 7, by an overwhelming vote is forecast by Lawrence J. Brody, chairman of the La Crosse county republican committee, in a statement made public on Wednesday. The statement follows:

"The overwhelming majority given Senator La Follette and Governor Blaine in La Crosse county should insure the election of all the republican county candidates this year. The election of all the republican county candidates as well as the entire state ticket is a certainty if the voters of the La Follette and Blaine wing go to the polls on election day.

"Mrs. Brown, independent candidate for county treasurer, was at one time expected to pull a large woman's vote. Her large following among the women voters will be greatly reduced by her expressed opposition to Senator La Follette and his principles and her membership in a local committee which was formed for the express purpose of defeating the senator in La Crosse county. It is believed that a great many progressive women who were formerly supporting Mrs. Brown are withdrawing their support."

TIDE OF BUSINESS RISING SAYS REPORT OF FEDERAL RESERVE

CLEVELAND, Ohio.—The business tide is rising; the receding tide has carried out most of the wrecks of business and the incoming tide is raising the tide line of business, according to the monthly business review of the Fourth Federal Reserve bank, issued Wednesday. Were it possible to sum up in four words the expressions of our many correspondents in the district they would be "We are buying now," the review says.

PRESIDENT'S WIFE RECOVERING FROM SLIGHT RELAPSE

WASHINGTON, D. C.—Mrs. Harding was said Wednesday at the White house to have recovered from a slight relapse she suffered a few days ago, and to be able again to sit up for brief periods several times a day.

The relapse, it was said, was caused by a cold. It was not considered serious but her physician, Brigadier General Sawyer, thought it best that she remain in her bed for several days.

Keep It Going

Alice—Can you keep a secret?
Virginia—As well as you can.
Alice—Then I'll tell you one.—Galesville Republican.

CALLS ATTENTION OF HARDING TO ASIATIC PROBLEM ON SHIPS

Letter from Seamen's Chief Suggests Administration Seek Solution

SAN FRANCISCO.—A letter to President Harding from Andrew Furuseth president of the International Seamen's union, suggesting that the administration should attempt to solve the problem of Asiatic workers on American ships, was made public by Furuseth here Wednesday. Furuseth charged that American boys were being driven off the seas because "they had refused to work, eat and sleep with Chinese coolies."

"At the present time American vessels owned by the United States government are to a large extent manned by Chinese, although competent and qualified Americans are available," the letter said.

"The present tendency, particularly in Seattle, is to discharge still more Americans and substitute Orientals. No doubt you will be told that the ship subsidy bill as reported aims to remedy this situation. A brief analysis of the reported bill should prove to you that it expressly permits employment of Chinese and other Orientals in the steward's department of the subsidized vessels.

"We are convinced that the most liberal subsidizing will not create a genuine American merchant marine. This can be done only by the development of a personnel at least of equal skill and efficiency with the personnel of any competing nation. We feel that highly trained, skilled and efficient American crews are the essential factors to the future of our merchant marine."

KILLS HIS FORMER SWEETHEART; THEN TURNS GUN ON SELF

MESICK, Mich.—Ray Judd Tuesday night shot and killed his former sweetheart, Loretta Redman, 16, seriously wounded her chum, Nettie White, 16, with whom she was driving in a buggy on a lonely road near here, then turned the gun upon himself, inflicting death.

Judd, according to authorities, approached the girl at a concert here during the evening and asked if she intended to resume her former role as his sweetheart. The girl replied in the negative.

The youth obtained a shotgun and lay in wait for the girls along the roadside, the officials say.

CHAMPION CASE NEAR END

CLEVELAND, O.—By The Associated Press.—The case of Mrs. Mabel Champion, 22, charged with the first degree murder of Thomas A. O'Connell, carnival promoter of New Haven, Conn., is expected to go to the jury late Wednesday. O'Connell was shot to death in a restaurant here last July during a scuffle with Mr. Ansley Champion, the defendant's husband.

The life of a mushroom bed is from two to three months.

MAY ROBSON HERE IN NEW ROLE OF WOMAN MAGNATE

Plays Tonight at La Crosse Theater in Latest Comedy

When May Robson comes to the La Crosse Theater tonight in her new sensational comedy "Mothers Millions" written for her by the well known playwright Howard McKent Barnes, her followers will see her in the role of "Harriet Brown" a woman who has handled her financial affairs with so much dexterity that she is looked upon as the Wizard of Wall Street.

Throughout the whole play the interest never lags and there are more thrilling climaxes in it than any play May Robson has ever had. Miss Robson is more than pleased with her new role and it's so entirely different from any part she's ever played that she has spent worlds of time on the perfection of it.

"Harriet Brown" is a puzzle to all who know her and to her own she is more than severe and dominant but it's for their own good in the long run.

Miss Robson has the reputation of being the cleverest comedienne on the American stage and her audiences would never stand for a play with no comedy but in "Mother's Millions" they have comedy, pathos, and emotion in such quick succession that when the climaxes do come, you are laughing, crying and holding your breath all at once. Augustus Pitou Inc. have given Miss Robson a most perfect production, finished in every detail and a cast of well known players.

25 COUNTIES TO EXHIBIT POTATOES AT STEVENS POINT

STEVENS POINT, Wis.—Exhibiting potatoes have arrived at the Armory building be the express load and growers, dealers and county agents from many parts of the state are here for what officials believe is the largest convention of potato growers ever held in Wisconsin.

Shawano county has a display of forty-five boxes of potatoes. Barron county's exhibit was the first to arrive and County Agent W. A. Duffy was on hand to pack and arrange the displays. V. E. Brechbaker, Bayfield county agent, was another early arrival with a big display of exhibition stock. Exhibits from more than twenty-five counties are expected.

ONE CENT PROFIT MADE ON APPLES SENT TO MARKET

BIRCHWOOD, Wis.—Joseph Schultrap of the Town of Washburn shipped a bushel of choice Wealthy apples to Minneapolis to try out the market, with the intention of shipping his crop there if he considered that a reasonable profit could be made. He received a letter later that the apples were satisfactory and that he would be paid seventy-five cents a bushel. Transportation costs were seventy-two cents on the bushel and postage paid to make the deal was two cents, a total of seventy-four cents.

Cascara bark used for medicinal purposes is an important product of the Oregon forests.

A scene from the Tom Mix photoplay, "Do and Dare," which opens tonight at the Riviera.

COUNTY TREASURER TO GO ON TRIAL FOR FUND EMBEZZLEMENT

Gogebic Official Was Candidate for Re-election; Resigns When Arrested

ASHLAND, Wis.—Clarence W. Durkee, treasurer of Gogebic county, Michigan, and a candidate for re-election at the November election, who was arrested here Saturday on a charge of embezzling $2,300 from county funds, will be tried at the next term of Gogebic county circuit court.

Durkee left Bessemer, the county seat of Gogebic county, on October 19, and before leaving, it is alleged, wrote a note to his deputy saying he was responsible for any shortage existing in the funds. The books were found to be in perfect order, but the cash was short $2,300. His trail was picked up in Ashland from where it was traced to the head of the lakes and then back here, where he was arrested. About $200 was found on his person when he was arrested. A bonding company is surety for Durkee and will make good any loss sustained.

Durkee resigned as county treasurer and also withdrew his name as candidate for re-election when he was bound over for trial.

A Frenchman has devised tools to engrave on diamonds.

WESTINGHOUSE BATTERIES

in commo nsizes have up to 25% Greater Capacity.

All makes of Batteries repaired on six months guarantee basis.

WENDLING BROS.
Corner 4th and Pearl Sts.

ELMER HALL SLATED FOR STATE POSITION WHEN TERM EXPIRES

Retiring Secretary to Get Important Post Says Gossip at Madison

MADISON, Wis.—There is a general belief expressed by politicians here that Elmer S. Hall, retiring secretary of state, will be appointed in February to fill a vacancy in some important commission of the state government. This opinion has been strengthened since his defeat as a candidate for congress in the ninth congressional district at the primary election.

The name of Mr. Hall is being connected with two attractive state offices, each for a term of six years at a salary of $5,000. One is for insurance commissioner to succed Platt Whitman, whose term expires in May, and the other to succeed George Harris as a member of the state board of control.

Friends of the secretary of state are active in urging his appointment to the vacancy to occur on the board of control. In this position he would be one of the three members of the board which is responsible for all state penal and charitable institutions.

As secretary of state, Mr. Hall has been well liked at the capitol, and his connection with the La Follette organization is said to assure his appointment to one of the important posts in the state government.

RESUME TRAFFIC ON FOX RIVER AFTER FIVE-MONTH TIE-UP

GREEN BAY, Wis.—After a tie up of nearly five months, the traffic on the Fox river between Oshkosh and Green Bay has been resumed. All coal shipments between this city and Oshkosh have been sent by rail since June 10 as a result of the severe floods which at that time washed away part of the canal bank at Little Rapids causing an estimated loss of property and traffic, of $1,000,000.

That the traffic on the Fox river will reach its high point is estimated by commercial interests here who claim that the lack of traffic which was cut down to necessary shipment means all available coal carriers will be forced into service, working both day and night. Additional crews will also be on duty until cities along the route have received an ample supply of coal for winter use.

Joseph Dowling, one of an excellent cast supporting Katherine McDonald, in "The Infidel," at the Rivoli tomorrow.

WATERVILLE BLAZE IS SUBDUED; THREE BUILDINGS BURNED

Waukon Department Lends Valiant Aid to Local Fire Fighters in Checking Flames

WATERVILLE, Iowa.—The big fire that broke out here Tuesday morning was subdued in the afternoon after hours of fire fighting. The fire departments of Waukon and Waterville did valiant service in battling the flames. Three buildings were destroyed. Selle & Coles barber shop and soft drink parlor was burned, with loss of $1,000 and insurance of $500; the building owned by Carl Spinner, valued at $2,500, insurance $1,000, went up in smoke as did the Farmers' Equity general store. Most of the contents of the store was saved. The loss sustained by the store was the largest, $10,000, covered by insurance. The Adolph Jacobson dwelling lost part of the contents. There also was a small loss on a building owned by Peter Svelokken and there was several thousand dollars loss on the building adjoining it. Plate glass windows across the street from the burning buildings were broken by the heat. Carl Cole, the barber, had his hands burned when gasoline stove exploded starting the fire.

ATHLETIC STADIUM AT MARINE BASE IS BUILT FROM WASTE

WASHINGTON.—Built entirely of waste and donated materials and without cost to the taxpayers of the country, a stadium which will rival any university athletic field is approaching completion at the United States Marines base at Quantico, Va., and will be used for the first time November 11.

So quietly has work on the big structure progressed, few persons outside of the marine corps have heard of the unique project. Secretary Denby Wednesday took occasion to call attention to it, praise the spirit of the men at the Quantico base who under Brig.-Gen S. D. Butler are making it a reality and to point out that the stadium is being built by the marines in honor of the marine dead of all wars.

His Weather Vein

Young Centaur—Lovely day, isn't it?

Old Centaur—Yes, but we'll have a spell of rain afore long. I been feelin' things in my spavin.—Life.

(Advertisement)

KEEP LOOKING YOUNG

It's Easy—If You Know Dr. Edwards' Olive Tablets

The secret of keeping young is to feel young—to do this you must watch your liver and bowels—there's no need of having a sallow complexion—dark rings under your eyes—pimples—a bilious look in your face—dull eyes with no sparkle. Your doctor will tell you ninety per cent of all sickness comes from inactive bowels and liver.

Dr. Edwards, a well-known physician in Ohio, perfected a vegetable compound mixed with olive oil to act on the liver and bowels, which he gave to his patients for years.

Dr. Edwards' Olive Tablets, the substitute for calomel, are gentle in their action yet always effective. They bring about that natural buoyancy which all should enjoy by toning up the liver and clearing the system of impurities.

Dr. Edwards' Olive Tablets are known by their olive color. 15c and 30c.

For Real Class
WEAR
The LA CROSSE HAT

In sixteen years New York subways have carried 4,301,000,000 passengers.

The pilot bringing the ship into port supersedes the captain in command.

Beautiful, But Unfamiliar
IS THE SUIT OR DRESS THAT WE HAVE
DRY CLEANED and PRESSED
WE CALL FOR AND DELIVER
Schultz Dry Cleaning Shop
LA CROSSE THEATRE BUILDING.

The NEW EDISON

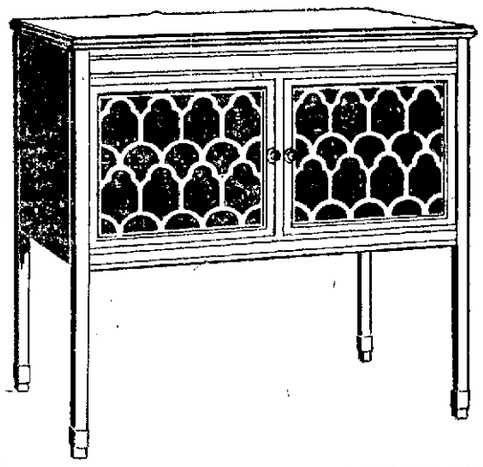

LONDON CONSOLE--MODERATELY PRICED

WE take pleasure in presenting the latest model in the famous New Edison, an artistic Console design available at an unusually moderate price.

The beautiful London Console, finished in deep, rich mahogany, is worthy of a place in the finest home. Aside from its charm, from the standpoint of tasteful furniture, it offers the world's best music as only a New Edison can RE-CREATE it. This is the least expensive of all console models in the New Edison—its price is only $135.00. May we show you this design and demonstrate its mechanical perfection?

BERGH PIANO CO.
Fourth and Jay Streets. La Crosse.

YOU MUST HAVE GOOD VISION

or you will need Super-Vision

THE WISEST MEN IN THE WORLD

worship at the shrine of eyeglass inventors and scientists who made possible this boon to humanity. My ocular service is the one kind of service that EVERY LIVING human needs sooner or later. If you need my service now you will need it worse tomorrow. Save your vision or you will need super-vision. It is not the price. It is the service.

THAT TERRIBLE HEADACHE

may be caused from your eyes. You say you have had it for years. "You see all right." Dope headache tablets depress your heart, but do not cure headaches, that come from your eyes.

An eye examination is more than a trial of lenses held before your eyes. "A free examination" is the scheme of the fakir to sell you the glasses, you may not need.

A free examination is worthless and that is why it is free. The price of the examination is added to the fakir's price of the glasses. Such glasses do not aid your vision. You will need super-vision.

School children fail, because of poor vision. Business men fail, because of poor vision. My ocular service is scientific, and reveals conditions of the vision that are remedial with the aid of correct lenses. Prosperity comes to those who avail themselves of my ocular service.

What mechanic does good work with cheap tools? But often a mechanic works under difficulties with poor vision, and tries to compete with his co-worker, who has good vision. Business men use high priced equipment for their offices, and ofter wear low grade lenses. Both suffer. What carpenter uses a cheap saw, or inaccurate rule or try square? Good vision is your greatest asset for earning your living. You will never know good vision, until you have your eyes examined properly—not tested, but really examined under proper conditions, by one capable of giving ocular service, and able to prescribe the correct lenses, and knows correct lenses, when he sees or handles a pair.

The only kind of competition that I fear is the competition of quality. I have no fear of a competition that has no ideal of ocular service, and not the slightest conception of professional ethics, but uses the offal lenses of factory inspection for their eyeglasses, and imposes such glasses upon innocent people. High grade ideals are only compatible with high grade people. I seek my clientele among those who desire ocular service of quality. Other kinds of clientele buy their glasses, and must be permitted to buy them of a peddler or incompetent specialist who makes the selling of glasses part of his occupation or trade, and often throws in a "free" examination (?) to induce the sale of these offal lenses. We shall always have fakers, because we will always have "suckers." One cannot live without the other, and we have a right to be fakers or "suckers" in America.

I advertise my ocular service at the usual rates charged by advertising agencies, and take all the free advertising I can get. There is an educational value to all that I advertise, whether I camouflage it from a public platform or before a club for the benefit of the people. I am never misquoted when I write my own advertisements. I can make good my claim of quality ocular service. Let me examine your eyes today.

Dr. H. Clay Evenson

500 Main St. **OPTOMETRIST** UPSTAIRS

A CHAIN IS NO STRONGER THAN IT'S WEAKEST LINK

If your physical organization is perfect, with the exception of one weak "link", your eyes, you are penalized for a fall. Do not imagine that you are absolutely normal, because you think clearly and can stand great physical strain. But you owe it to yourself to find out if you are hundred percent perfect. Eye weakness or strain, is a very gradual decline in sight power, and is elusive of detection except by a scientific examination.

Weak eyes use more of your nerve force than is their share. Curb the trouble now before it is beyond the aid of modern science. Save your vision or you will need super-vision.

SAFETY

UNCLE SAM'S mighty right arm guards, day and night, the door of America's mint and treasury. He guards YOUR interest and MY interest that lays there. This is a service that is his mighty power to perform. But YOUR treasury of EYESIGHT is beyond the ability of Uncle Sam to watch for us—and yet it is more useful to us, individually, than our part of the U. S. Treasury.

We are sentinels of our own vision. If we use cheap glasses ignorantly or wilfully the enemies of our eyesight steal in and rob us. Cheap glasses rob our pocketbooks, and our best means of earning a living—our eyesight.

Advertisement

WATCH BABY, MOTHER!

CHILDREN'S COLDS OFTEN LEAD TO PNEUMONIA.

A sneeze or two, a snuffle, and baby's cold is on its way. The seriousness of the situation is often ignored. Babies cannot take care of themselves. Mothers must.

Upon first indications of a cold, apply a very small amount of Muco-Solvent Salve (which can be had at any store) up each nostril. Baby will breathe the soothing vapors which will clear his little head and heal the inflamed membranes. No nasty medicine. No upset stomach. No trouble. Absolutely safe and perfectly simple.

TRY THIS FOR YOUR COLD

You Don't "Take" it. You Inhale It. Clears Head Instantly.

For an ordinary cold in the head get from your druggist, we believe all druggists have it, a twenty-five cent bottle of Muco-Solvent Salve. Melt a little in a spoon and breathe the vapors; this will clear the passages of the nose. Then stuff a little up each nostril and breathe deeply. The vapors will soothe and heal the upper respiratory tract and the cold will probably disappear.

One Night Treatment

A bad cold can usually be driven out in one night. Take a good laxative. Use the Muco-Solvent Salve as advised in previous paragraph, apply hot wet towels to throat and chest to open the pores; then spread Muco Salve on thickly, covering same with warm flannels—and go to bed.

Muco Salve has wonderful penetrating properties. It will attract the blood to the affected parts and thus aid in loosening the congestion. The vapors breathed by the patient will have an antiseptic and anesthetic influence, carrying the medication direct to the air passages and lungs.

All this is much more simple than it sounds, for nature will in reality be doing most of the healing. Next morning the patient will be in good spirits and usually free from cold.

Hoarse Cough Is Warning

When any cold reaches the hoarse cough stage we recommend the use of Muco-Solvent Liquid in connection with Muco Salve. The liquid is a solution of antiseptics, so combined as to produce a specific for suppurative and inflammatory diseases of the mucous membrane, dissolving the accumulated phlegm or mucous. Highly recommended. 75c and $1.50 per bottle at drug stores.

Ingredients For Cold Remedy

Take This to Drug Store.

Get from your druggist a quantity of highly refined petrolatum, a small amount of menthol crystals, oil eucalyptus, oil thyme, oil turpentine and camphor. Melt all together in proper proportions and allow to cool in the form of semi-solid ointment or salve. Applied in nostrils and upon chest this remedy will often drive out a cold in an hour.

It is better and much cheaper, however, to buy the salve as prepared by Muco Solvent laboratory, Memphis, Tenn. Enough to treat a dozen colds costs only 25 cents. Get the genuine to assure full strength and uniformity. It will not stain the clothing as imitations will. All druggists have it or will get it for you. Try Hoechster Bros.-McCord & Co., Hobberd & Co., Chas. N. Euler and also Edward C. Van Wie at Tomah, G. R. Evans at Kendall.

COAL PRICES KEPT DOWN IN WISCONSIN BY MARKETING LAW

Act Also Gives Department Power to Deal With Fuel Emergency

MADISON, Wis. — Wisconsin's marketing law enacted by the 1921 session of the legislature after a long and hard-fought legislative battle, has been the saving factor in the relief of the severe coal shortage that has been facing the state, Edward Nordman, commissioner of markets, says.

One obscure provision of this statute, which attracted little attention at the time, has given the state government broad powers to cope with any situation that might result from the lack of fuel. It says that "the department with the consent of the governor may issue orders to avert, relieve or terminate a scarcity of food products or fuel in this state."

Another section of the statute gives power to the department to investigate prices and to prevent unfair trade practices. It is this section, Mr. Nordman says, which has acted to hold prices down to a reasonable level in Wisconsin.

When the coal situation became serious the governor named Mr. Nordman chairman of the state coal committee, with authority to carry out all necessary work to bring relief to Wisconsin. P. H. Pressentin, special investigator for the department of markets, was given complete charge of the work.

As a result of the activities of the coal committee, every need of Wisconsin industry and of domestic users of coal has been met. The selling price of both hard and soft coal is said to have been kept within reasonable limits and distribution equitably made.

While other states were having to pass legislation to cope with their situation, the marketing law in Wisconsin, Mr. Nordman said, gave it the power to deal with the new problems without enacting any new laws.

"Original Package"

In American constitutional law this means the package in which goods are shipped from one state to another. The United States courts hold that where an article is imported into one state from another, it does not lose the protection of the interstate commerce clause, while the original package remains unbroken and is the property of the importer. Interpretation of these decisions made it possible to evade state laws by selling direct to the customers in "original packages." The importance of this is in its bearing on the sale of cigarettes and other commodities about which state laws differ.—Merrill Herald.

Yacht racing originated in Great Britain about 1650.

Sylvia De Frankie, with the big laughing success, "Just Married," at the La Crosse Theatre Monday night.

NEW MANAGER HERE AT NEWARK

The Newark Shoe Store, 423 Main street, is under new management, being now in charge of Mr. R. J. McChesney, a factory expert from the main plant at Baltimore, Md.

To Test Her

A number of young women were taking lessons in fencing from a professional instructor.

"Now, mademoiselle," said the teacher to one girl to whom he had been trying to impart the first principles of fencing, "how would you use your foil if an opponent feinted?"

"I think I'd just tickle her with the point of it to see whether she was faking."—Savannah News.

CHAMBERLAIN'S COUGH REMEDY
FOR THE RELIEF OF
Coughs, Colds, Croup
WHOOPING COUGH, HOARSENESS
BRONCHITIS
-SOLD EVERYWHERE-

FEDERAL GRAND JURY TO REPORT ON DRUG TRAFFIC IN STATE

Special Federal Agent Rounding up Evidence at Madison; Denies "Dope Ring"

MADISON, Wis.—A special federal grand jury of Madison is expected to make a report within the next week on the narcotic drug traffic in western Wisconsin. Special Agent Long, working out of Chicago, has been rounding up evidence in Madison for the last several days and has been joined in the investigation by E. A. McHughes.

Both the federal investigators held conferences with U. S. District Attorney William H. Dougherty and Arthur Mulberger, assistant district attorney. Although federal officials have denied that Madison is a center of a "dope ring," operating through the middle west, it is said that a number of local druggists have been under the eye of suspicion for several months beginning with the investigation begun by Agents Long and Gwyn in July. At that time they declared that they were working on a conspiracy which extended as far as Atlanta, Ga.

The federal agents may, it is said, go before the grand jury with disclosures affecting Superior, famed as a "dope" center. The grand jury, it is said, may focus its investigation on dealings in prescription liquor as practiced by several physicians near Madison whose permits were revoked four months ago by Lewis J. Brabant legal advisor to James A. Stone, federal prohibition director, with headquarters in Milwaukee. Among the doctors under investigation, is one who is alleged to have conducted a lucrative "mail order" business with university students.

NEW SHUBERT UNIT SHOW NEXT WEEK

Shubert Advanced Vaudeville, as presented by George W. Gallagher, will be the attraction at the La Crosse Theater matinee and night Wed. Nov. 8th.

This is a brand new organization, the result of a year's careful planning and hard work, and will present a number of clever vaudeville performers as well as a splendid musical revue called "Broadway Follies." It is said to be far and away from stilted and stereotyped sort that has prevailed for several years and should be welcomed as a distinct novelty. Theatergoers already have enjoyed two of these Shubert Vaudeville Unites this season and this third to come here is said to be not only fully up to the standard set by its predecessors, but has the additional merit of being a "laughing show."

For the vaudeville proper Mr. Gallagher has assembled a well balanced company. The headliners are De Haven and Nice, the "backyard entertainers," and Joe Towle, the inimitable monologist. Mr. and Mrs. Mel-Burne, in a highly amusing skit called "On the Sleeping Porch," are an added attraction, and Margaret Merle, making her first appearance in vaudeville, is the pleasing prima donna. Among others who entertain in the vaudeville portion of the bill are Arthur Brown, the D'Arville Sisters, the Casady Twins, Helen Gould, Peggy Monroe, Betty Dennison the Nevin Sisters, the Nine Broadway Flappers and an interesting scene called "Entertaining the Sheik," which introduced Mohammed Allah's Arabian Demons.

"Broadway Follies" is replete with pleasing musical numbers, clever dancing, handsome and bizarre costumes and attractive girls. It is presented in seven scenes. The producer is confident that he has to present something decidedly new and unique—something that will not only please the average patron of the theater, but the hardened theatergoer and the well known tired business man as well. Mr Gallagher personally supervised the staging of the entire production and saw to it that his offering was clean and wholesome as well as chock full of good fun.

Turnips Hard to Kill

Turnip seeds have been known to be dormant for seven years through being planted too deep, and after that time to sprout.—Merrill Herald.

Advertisement

RED PEPPER FOR COLDS IN CHEST

Ease your tight, aching chest. Stop the pain. Break up the congestion. Feel a bad cold loosen up in just a short time.

"Red Pepper Rub" is the cold remedy that brings quickest relief. It cannot hurt you and it certainly seems to end the tightness and drive the congestion and soreness right out.

Nothing has such concentrated, penetrating heat as red peppers, and when heat penetrates right down in to colds, congestion, aching muscles and sore, stiff joints relief comes at once.

The moment you apply Red Pepper Rub you feel the tingling heat. In three minutes the congested spot is warmed through and through. When you are suffering from a cold, rheumatism, backache, stiff neck or sore muscles, just get a jar of Rowles Red Pepper Rub, made from red peppers, at any drug store. You will have the quickest relief known.

10¢

IF SICK, TAKE "CASCARETS"

Clean Your Bowels! End Headache, Biliousness, Colds, Dizziness, Sour, Gassy Stomach

To clean out your bowels without cramping or overacting, take Cascarets!

You want to feel fine; to be quickly free from sick headache, dizziness, biliousness, colds, bad breath, a sour, acid, gassy stomach, constipation.

One or two Cascarets, anytime, will start the bowels acting. When taken at night, the bowels work wonderfully in morning.

Cascarets never sicken or inconvenience you next day like pills, calomel, salts, or oil.

Children love Cascarets, too. 10 cent boxes, also 25 and 50 cent sizes. Any drug store.

WHAT FUN IT IS TO BE HUNGRY!

YOU can't be well and hearty unless you are properly nourished—you can't be strong unless your appetite is good.

For a keen appetite, good digestion, rich red blood, and the "punch" and "pep" that goes with perfect health. You need Gude's Pepto-Mangan.

Take Gude's for a short time and note the big difference in the way you look, eat and feel.

Your druggist has it—liquid or tablets, as you prefer.

Gude's Pepto-Mangan
Tonic and Blood Enricher

WE SELL
FEDERAL BREAD
A. BIRNBAUM
1124 Gillette St.

LA CROSSE TELEPHONE COMPANY — INDEPENDENT — LOCAL AND LONG DISTANCE TELEPHONE — LA CROSSE, WISCONSIN

New Telephone Directory

ADDITIONS AND CHANGES SHOULD BE RECEIVED BEFORE NOV. 5, 1922.

CALL CONTRACT DEPT., TEL. NO. 140.

La Crosse Telephone Co.

Telephone Building.
Fifth and Jay Streets.

"I'm Giving Photographs for Christmas" this Year

MADE UP my list long ago—sat for my pictures—ordered a couple of dozen prints—and now they're all packed and ready to go—

MY WORRIES ARE OVER!

Why not make Your appointment TODAY?

Pryor's Studio
Phone 2523-C. 524 Main St.

Reasons Why You Should Purchase A "THOR"

The cylinder type washing machine has been in use for 42 years. The THOR is manufactured in the oldest and largest washing machine factory in the world, located at Cicero, Ill., covering 70 acres of ground and costing $10,000,000. Every part, to the smallest screw, is manufactured and numbered in this factory, assembled and then thoroughly tested. There are over 300 in use in this city, five of which are 14 years old and all are giving good service. We will be glad to furnish the names of the owners upon request.

For 42 years clothes washing experts have agreed that the best way to wash clothes clean, and without injury, is in a reversing cylinder.

Why experiment or take chances on the recommendations of anyone else when you can get a Thor, which has the endorsement of these experts who know most about washing clothes?

The Thor has always been built on this reversing cylinder principle, and over 750,000 Thor users know from experience that this is absolutely the right method.

The sanitary, self-cleaning Luminoid cylinder which never need be lifted out of the machine is one of our special new features. All the dirt as it is washed from the clothes falls through the holes of the cylinder and drops to the bottom of the machine. This settling of the dirt is possible only when the cylinder washing method is used.

In fifteen minutes the clothes are much cleaner than you ever could wash them by hand and you haven't broken nor worn a single thread of even your daintiest garments.

Clean clothes for all—all the time. Clean clothes that wear longer because there is no rubbing—not even cuff bands, neck bands, hems of skirts or children's cloths.

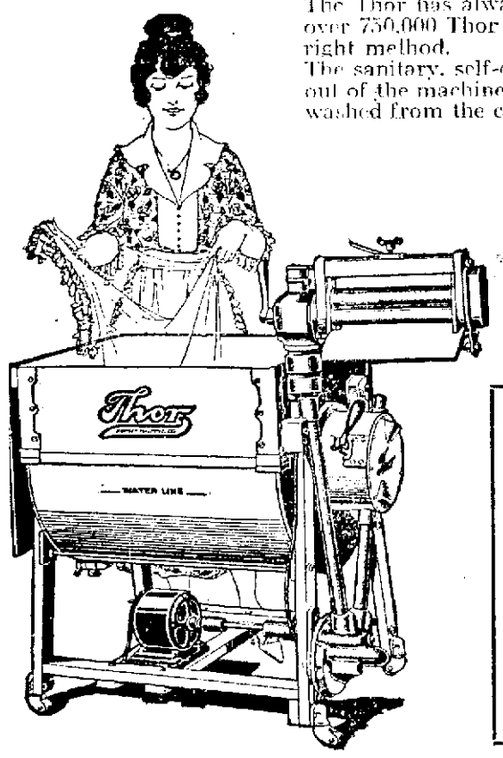

The Thor 32 is all metal with steel frame and wringer, copper body and Luminoid cylinder.

It is built to last a lifetime by the largest and strongest institution in the industry—an institution which has been manufacturing cylinder type washing machines for fifteen years. Each purchaser is given an individual guaranty bond.

The Thor is the greatest time and labor saving machine for the home that has ever been invented. It does a large family washing in two hours, saving so much time, so much labor, and making your clothes last so much longer that it actually pays for itself in less than one year. No woman should be without a Thor.

Our authorized Thor dealer shown here will sell you a Thor for only $10.00 down. Balance in easy monthly payments. Call on the dealer this week. Or, if you prefer, write to him.

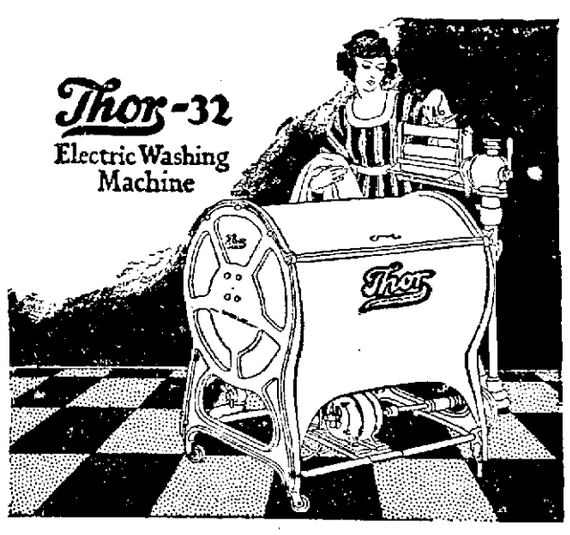

$10 Down puts a Thor in your home.

YOUR NEIGHBOR HAS A "THOR"

The THOR WASHER or IRONER is an investment that will pay handsome dividends. We will demonstrate a THOR in your home. The Factory Demonstrator is at our store this week only.

LINKER ELECTRIC CO.
114 North Fifth Street Phone 398

BASEBALL PLAYERS ENROLL IN UNION JUST ORGANIZED

Twenty-one of the Giants Become Members of New Organization

CHICAGO, Ill.—Ray Cannon, local attorney and organizer of the new baseball players' union which involves the athletes in the National league, announced on Tuesday that a total of 136 players have joined the new organization. There are 175 players in the National circuit, which leaves but thirty-nine players to send in their signatures.

Six of the eight clubs in the league New York, Cincinnati, Boston, Brooklyn, Philadelphia and St. Louis, have joined almost to a man.

21 Giants Enrolled

Twenty-one members of the Champion Giants have enrolled with the consent and approval of Manager John McGraw.

Nominations have been made for officers and acceptance has been received from several of the most prominent players in the league. The nominations will be made public soon.

The by laws adopted prescribe that the officers and the members must be players actively engaged in the sport.

No American league clubs are represented. Their players have not been solicited, for applications for membership will be accepted.

No Specific Demands

"From the outset we have stated that the organization was not formed to wage war on the club owners and that it had no specific demands at present," Cannon said on Tuesday. "None of the particular demands of which the club owners are charging we have been made and very likely they will not be made in the near future.

"The prime motive for the formation of the organization was the betterment of conditions in baseball, the advancement of the sport and the protection of the players against the great financial interests that own the clubs."

MITCHELL SIXES LOSE ALL THREE TO THE ROBINS

The Mitchell Sixes suffered their first defeats of the season Tuesday when they were defeated three straight by the Robins. The S. and H won three straight from the Palettes and the Rosettes won two out of three from the Oh Henrys.

The scores:

MITCHELL SIXES			
Harzer	117	116	113
Ferg	88	117	94
Walther	85	107	61
Newman	74	89	78
Spendel	77	67	70
Totals	439	497	416

ROBINS			
Pratt	103	119	148
Shipp	83	92	62
Stoll	127	104	97
Wittinger	102	111	103
Dittman	56	83	62
Totals	466	509	472

PALETTES			
Hess	93	107	85
Keet	114	76	118
Wiggert	83	66	102
Hoff	103	85	92
Johnson	81	62	67
Totals	475	396	465

S. & H.			
Schreiberger	131	122	176
Hart	111	111	102
Falb	73	73	117
Warren	92	95	102
Hatmaker	92	92	89
Totals	499	493	577

ROSETTES			
Mrs. Verchota	121	98	121
Mrs. Vondrashek	100	132	98
Mrs. Schram	71	97	81
Mr. Stannard	74	86	115
Mrs. Morgan	58	88	97
Totals	445	499	475

OH HENRYS			
Mrs. Ford	90	115	136
Mrs. Gibson	75	91	62
Mrs. Kerrigan	65	100	66
Mrs. Johnson	65	61	69
Mrs. Fogarty	84	90	78
Totals	382	455	411

WRESTLING SEASON IN NEW YORK CITY TO OPEN TONIGHT

NEW YORK.—The Metropolitan wrestling season will be opened Wednesday night with three bouts, two between leading contenders for the world's heavyweight championship girls held by Stanzier Lewis. In the other, Peter Jarvis will defend his crown as world's middleweight champion.

Of first importance will be the struggle for the best two out of three, between Joe Stecher and Charley Cutler. Stecher, famous as the inventor of the scissors hold, is a former world's heavyweight champion and Cutler has held the American title.

Nat Pendleton of the last American Olympic wrestling team, and Yusif Hussein, Bulgarian expert, will grapple best two out of three, in the other heavyweight match.

Ed. Fields will try to capture the middleweight crown from Jarpis.

MORE BEET SUGAR MADE

WASHINGTON.—The output of beet sugar for 1921 showed an increase in volume but a decrease in value as compared to 1919, according to figures compiled Wednesday by the census bureau. The 1921 production totalled 1,018,700 tons valued at $127,163,000, while that of 1919 was given as 721,900 tons of a value of $138,000,000. Statistics on the 1920 production were not given.

The Stellar Universe

The stellar universe has a background of pearly white, and astronomers are guessing whether this shimmering shroud is made of quadrillions of suns or whether the universe is immersed in nebulous matter. West Salem Nonpareil Journal.

The Mosque of Omar marks the site of Solomon's temple according to traditions.

BRINGING UP FATHER

(Copyright, 1917, International News Service, Reg. U. S. Pat. Off.). By GEORGE McMANUS

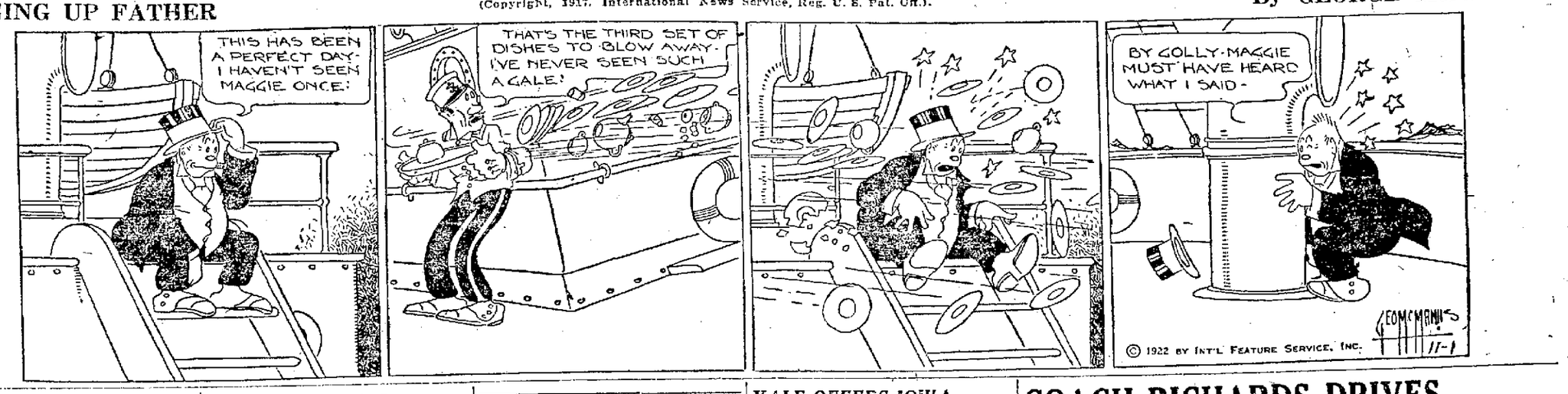

GOPHERS WORK OUT IN MUD PREPARING FOR BADGER GAME

All Minnesota Cripples Including Abrahamson Appear for Practice

MINNEAPOLIS, Minn.—All of the Minnesota cripples, including Abrahamson, who haven't been in uniform for more than a week, appeared on rain-soaked Northrop field Tuesday afternoon. The cripples watched the regulars rehearse their plays in the rain and then tried out their sore ankles and knees with short jogs around the track.

Bill Spaulding went easy on his regulars again today even though the Wisconsin game is only a few days away. He figures that scrimmage tomorrow and Thursday is all the boys need before meeting the Badgers.

The Gophers will not get any new plays for Saturday's game. The coach dished out quite a few trick stunts before the Ohio game and because the team won on straight football, these plays will not be used until Wisconsin battles the Maroon and Gold.

Another reason for the light workout today was the condition of the field. Spaulding did not want any of his athletes to get hurt on the treacherous gridiron. After a short signal drill and individual instruction the regulars were sent to the showers.

TICERS OPEN UP HEAVY DRILL FOR HARVARD BATTLE

PRINCETON, N. J.—Preparation for the annual game with Harvard, to be played in Cambridge Nov. 10, began in earnest at the Tiger camp Tuesday. The Omelettes were drilled in the styles of plays used by Fisher's men in previous games.

The workout today was light, although most of the men who participated in the Chicago game were in uniform. There was no scrimmage and Coach Roper spent the afternoon drilling the men in the weak spots displayed against the Maroons and strengthening the defense which is to oppose Capt. Earl and his colleagues next week.

Phil Brasher, who was a member of the class of 1906 and played end for Princeton during his four years, arrived on University field today and will assist Poe in coaching the scrubs for the hard workouts which they will have for the next two weeks.

The following team took part in dummy scrimmage:

Drews and Smith, ends; Treat and Troup, tackles; Dickenson and Howard, guards; Wingate, quarter; Cleaves and Bergen, halves; Emery, full.

Jack Cleaves spent some time punting, his boots averaging about fifty yards.

Johnny Gorman, who now seems assured of the quarter back berth, was on the field this afternoon and worked out.

NO EXCUSE FOR STRIKING A COP DECLARES JUDGE

WINONA.—Declaring that "there is too little regard for the authority of duly constituted officers," and that alleged use of improper language by a policeman does not justify retaliation by force, Judge James J. Fitzpatrick in municipal court today found Frank Paszkiewicz, 23 years old guilty of assault on Patrolman Michael Bambenek and gave him a choice of paying a $50 fine or spending 20 days in the county jail.

Paszkiewicz was given 24 hours in which to raise money to pay the fine.

Paszkiewicz admitted striking the officer but declared that Bambenek had make offensive remarks to two girls in his company, that he had reproached the officer for it, and that he had hit Bambenek when the patrolman made a move as if to draw a club.

The police officer gave a different version of the affair, testifying that he had found Paszkiewicz and a number of companions creating an unusual amount of noise outside Kowaleswski's pool room, Mankato avenue and East Wabasha street, shortly after midnight Tuesday, that he had warned them to go home, that Paszkiewicz had refused to move, and had struck him when he took the youth by the arm.

Expansion of Water

Water expands when heated above 39 degrees Fahrenheit, the coefficient of expansion increasing as the temperature rises. The average expansion of water from 32 degrees Fahrenheit to 212 degrees Fahrenheit, is one twenty-seconth part of the volume at 32 degrees or .0006259 of the volume for each degree.—Merrill Herald.

KANGAROOS LEAD AGAIN IN ELKS' BOWLING LEAGUE

Winning three straight from the Giraffes while the Seals were being defeated two out of three by the Camels, the Kangaroos again went into the lead in the Elk's bowling league Tuesday night. The Kangaroos and Seals remained tied for the week as a result of last week's bowling.

The tie for cellar champ honors between the Elephants and Giraffes was broken Tuesday night when the former succeeded in winning one from the Buffaloes while the latter were losing three straight. The Buffaloes won two from the Elephants.

The Hippos and Gophers won three from the Beavers and Wolves. The Rabbits, Badgers, and Bulls won two out of three from the Goats, Tigers and Bear Cats.

The scores:

KANGAROOS			
Bendarer	179	165	166
Barford	154	171	162
Gropp	115	...	...
Becker	...	140	151
Thompson	151	180	148
Remer	207	191	158
Handicap	69	71	81
Totals	857	878	820

GIRAFFES			
Dietz	155	110	167
Schaffer	107	134	124
Low score	115	110	124
Smith	154	166	126
Weese	135	161	132
Handicap	156	79	82
Totals	759	820	780

CAMELS			
Law	204	165	159
A. Tortman	173	139	140
C. Ernlba	154	157	150
O. Merriam	165	152	176
A. Braha	162	196	229
Handicap	42	64	47
Totals	875	833	807

SEALS			
Art Schwalbe	180	165	168
Low score	105	139	140
Kelley	126	112	112
Geyer	171	160	178
Schneeberger	170	178	168
Handicap	66	81	54
Totals	818	815	845

ELEPHANTS			
E. Trickson	170	162	166
Evans	131	133	127
Blekman	133	172	119
Heitz	167	169	169
Handicap	51	41	51
Totals	667	677	662

BUFFALOES			
Dr. Gatterdam	158	140	212
G. Ziegel	142	119	186
C. Jetman	113	139	121
Steven	196	169	204
Handicap	49	55	21
Totals	689	662	757

HIPPOS			
Niehaus	150	123	161
Worth	113	170	126
Ziegler	119	57	131
Miller	194	132	223
Handicap	48	62	59
Totals	681	769	703

BEAVERS			
Weihaupt	151	165	109
Martin	145	155	184
Skelley	138	136	158
Low score	143	139	161
Handicap	72	66	69
Totals	641	651	641

GOPHERS			
Buchner	155	222	204
Lines	137	156	114
Bechner	16	148	214
Kenk	134	115	136
Orton	190	179	158
Handicap	73	68	63
Totals	805	887	887

WOLVES			
Moll	146	...	...
Kohlhaus	145	...	...
Collins	132	...	...
Low score	137	...	...
Low score	134	...	...
Handicap	85	...	...
Totals	829	...	...

GOATS			
Schulz	152	161	167
Barber	128	130	113
Philipps	167	111	146
Chanagan	161	156	134
Williams	189	199	159
Handicap	37	67	71
Totals	872	851	812

RABBITS			
Janson	151	167	159
Chamberlain	156	185	143
Hart	153	153	202
Hurtgen	148	136	184
Burgess	151	166	158
Handicap	75	13	45
Totals	817	810	896

BADGERS			
Gantert	147	148	161
Ackerman	118	201	156
Loeffler	62	145	221
Stadtler	12	141	192
Handicap	60	32	21
Totals	659	713	751

TIGERS			
Kroger	167	120	166
Tetley	157	135	151
Lundgren	124	163	142
Recholt	138	184	152
Handicap	59	65	72
Totals	681	607	667

BULLS			
Padesky	202	155	150
Dewart	131	161	133
Stormont	166	119	156
Hale	161	168	184
Warninger	158	209	179
Handicap	47	47	50
Totals	875	871	852

BEAR CATS			
Meier	156	159	122
Freng	205	160	206
Roerner	154	114	156
Fries	129	147	136
Amundson	124	124	171
Handicap	60	50	50
Totals	868	808	887

"Too Good To Last"

From 1909 to 1918 the number of automobiles in use in the United States increased 1,700 per cent.

WOLVERINE ONLY TEAM NOT SCORED ON THIS SEASON

NEW YORK.—Michigan, headed toward a Western conference championship with one of the greatest gridiron machines, "Hurry Up" Yost has drilled in several years, is "the only major college in the country whose eleven has not been scored on this season, according to the records to date.

The Wolverines were held to a scoreless tie by the southern team, Vanderbilt, but have won decisively from Case, Ohio State, and Illinois, the latter two being conference opponents.

All Set For Legion Bouts Next Monday

Everything is in readiness for the big American Legion boxing show which is to be held next Monday night, November 6. Joe Ketchel, Chicago bantam who will mix with Johnny Marino in the ten round final bout, will arrive in town Friday, and his adversary on Saturday. Both fighters will complete their training at the Old Style Inn on North Front street.

The fighters in all of the bouts will undergo a physical examination at Dr. R. E. Flynn's office in the State Bank building at 2 o'clock on the afternoon of the fight, and will be weighed in at 8 o'clock. Drs. Flynn and Rosholt are authorized physicians of the state athletic commission.

Joe Steinauer of the physical education department of the University of Wisconsin, will again officiate in the ring. Fans were well pleased with his work at the last show.

SIKI IS COMING TO AMERICA IN JANUARY—TEX

NEW YORK.—Battling Siki is coming to this country in January and will appear in an American ring in February, it was announced on Tuesday on receipt of a communication from M. Hellers, Siki's manager, to Tex Richard, promoter.

Kid Norfolk, the colored light heavyweight from Baltimore, probably will be Siki's first opponent. Hellers, Rickard said on Tuesday, wanted a bonus of 50,000 francs if the opponent chosen for the American bouts weighed more than 175 pounds, and 100,000 francs additional if he weighed more than 180. Rickard did not announce the terms agreed upon.

Rickard said that he was confident Siki would defeat Joe Beckett, English heavyweight in the bout scheduled in London Dec. 7.

Sir James Y. Simpson introduced chloroform in 1847.

JOIN OUR CHRISTMAS BICYCLE CLUB
$1.00 Down, $1.00 a Week.
Campbell's Cycle Agency
225 No. 3rd St. Phone 82.

YALE OFFERS IOWA BID FOR GRIDIRON BATTLE IN 1923

NEW HAVEN, Conn.—Definite announcement that Yale has invited Iowa to play at the Yale bowl next season was made here Tuesday night. An answer from Iowa is expected soon.

This invitation indicates conclusively that intersectional games are not barred by the so-called "triangular agreement" made by Yale, Harvard and Princeton.

The invitation to Iowa was sent out by the Yale Athletic association last Saturday and an answer is expected within a day or two. No definite date for a game is set, but Yale is anxious to have the game about the same time as this year.

Prof. Clarence W. Mendell, chairman of the Yale board of athletic control, said tonight: "We are very anxious to meet Iowa next year and are hoping that they will accept the invitation. There have been reports that the western conference has barred intersectional games, but inasmuch as we haven't received any confirmation of this, we are inviting Iowa to play us here again."

IOWA CITY, Iowa.—In an interview Tuesday night Athletic Director Howard Jones of Iowa university, said that as yet he had not received a formal invitation from Yale inviting Iowa to play at New Haven next fall.

Upon being asked as to what attitude the Hawkeye institution would take in regard to the invitation which is said to be forthcoming, Coach Jones was not willing to commit himself or his institution to any action due to the resolution passed last year in the western conference suggesting the abandonment of intersectional games.

Wanted the Cheapest

"How much vas dose collars?"
"Two for a quarter."
"How much for vun?"
"Fifteen cents."
"Giff me de odder vun."—Yale Record.

EXPERT AUTOMOBILE MECHANIGS
at your service. Let us show you.
WEIHAUPT-SAVAGE CO., Inc.
306-308-310 So. 4th St.

AMERICAN LEGION BOXING CONTEST MONDAY, NOV. 6th.
TICKETS FOR SALE HERE
Bodega Club
"The Store With a Conscience."
120 So. 4th St.

Battery and Ignition Service
QUALITY REPLACEMENTS AT FAIR PRICES.
OUR PERSONAL GUARANTEE MEANS YOUR TIME AND MONEY SAVED
COMPLETE LINE RADIO "A" AND "B" BATTERIES.
Linker Electric Company
Phone 398. 114 No. 5th St.

American Legion
BOXING CARNIVAL
YEOMEN HALL
MONDAY, Nov. 6, 1922
24 ROUNDS OF AMUSEMENT
Prices—$1.00, $1.50 and $2.00.
Seats on sale at S. & H., Wittenberg's and Bodega Cigar Store.

COACH RICHARDS DRIVES BADGER ELEVEN AGAINST FROSH WITH GOPHER PLAYS

MADISON, Wis.—With the Minnesota game only three days away, Coach Richards continues to drive the Wisconsin varsity through heavy scrimmages with the freshmen eleven. Another long practice was gone through Tuesday with the ghost ball called into use before the squad went in for the night.

Below has returned to left tackle after being out with injuries and is bolstering up one side of the line which still shows serious signs of weakness. The freshmen used Minnesota plays against the regulars with telling effect.

Both Captain Williams and Gibson are on the side-lines with injuries, and it is probable that Whitten and Harris may start the Minnesota game at the two halfback positions.

AUTHORITIES PLAN ACTION AGAINST TICKET SCALPERS

MINNEAPOLIS, Minn.— Athletic authorities at the University of Minnesota Wednesday were considering possible legal action against activities of ticket scalpers said to be offering for sale pasteboards to the Wisconsin-Minnesota contest here on Saturday at advanced prices.

Record Mastodon Tusk

The largest mastodon tusk ever discovered was found by workmen 40 feet below the surface of the earth in a gravel pit at Cincinnati—weight 75 pounds; seven feet from tip to tip.—Merrill Herald.

There are several mines in the Lake Superior copper district nearly 5,000 feet deep.

Carefully prepared
FRIED CHICKEN
served here
EVERY EVENING.
Bodega Club
"The Store With a Conscience"
120 So. 4th St.

REV. C. R. SHAVER TALKS AT CHICAGO CHURCH MEETING

La Crosse Pastor Attends Important Gathering to Discuss Church Publicity

CHICAGO—"The public press is not under the dominance of any sect or denomination; but we are trying to be friendly with all" said Rev. W. H. Carwardine, Religious Editor of the Herald and Examiner, of Chicago; before the "National Conference on Church Publicity" held in that city on Tuesday. Rev. W. B. Norton of the Religious Department of the Chicago Tribune spoke in similar vein; making the explanation that there should be a clear distinction between "news" and "propaganda." Eight representatives of other papers, secular and religious, participated in the program, most of which was carried out in Cameo Parlors of the Morrison Hotel.

Rev. C. F. Reiser, D. D. of New York City, who is Chairman of the Church Advertising Department of the Associated Advertising Clubs of the World, and Rev. W. L. Stidger, widely known author and Methodist minister of Detroit, both emphasized the primal place of the newspaper in church publicity. Both expressed their appreciation of the press in their respective cities where remarkable results in church growth are being seen. Herbert H. Smith, of Philadelphia, Assistant Manager of the Publicity Bureau of the Presbyterian Church, U. S. A. showed numerous pages from newspapers all over the country illustrative of how the interest in this important service has grown in the last few years.

Advertising through the mails and by circulars was evidenced by Rev. Peter Jacobs of Dexter Iowa, who told how these methods had changed a preceding run down village church, to a prosperous and efficient community aid. Rev. Charles R. Shaver, of First Presbyterian Church, La Crosse, gave an address upon "Making the Church Bulletin Talk," in which individuality and incisiveness in church printing was emphasized. The Church Advertising Department of the Chicago A. C. W. was represented by W. Frank McClure, of the Chamber of Commerce.

FISHERMEN PREPARING FOR GOOD SEASON

BAYFIELD, Wis.—Fishermen are prepared for the fishing season here. An exceptional season for catching lake trout and whitefish is expected.

The Booth Fisheries and the Boutin Fish companies are making elaborate preparations for herring fishing, which will start November 10 and will last until Christmas. The Booth company expects to have between six and ten large gasoline boats on the lake. The Boutin company plans to have two large tugs and several large gasoline boats busy. Tons of herring are caught here every year.

Advertisement

ITCHING ECZEMA DRIED RIGHT UP WITH SULPHUR

Any breaking out of the skin, even fiery, itching eczema, can be quickly overcome by applying a little Mentho-Sulphur, says a noted skin specialist. Because of its germ destroying properties, this sulphur preparation instantly brings ease from skin irritation, soothes and heals the eczema right up and leaves the skin clear and smooth.

It seldom fails to relieve the torment and disfigurement. Sufferers from skin trouble should get a little jar of Rowles Mentho-Sulhpur from any good druggist and use it like a cold cream.

COOPER'S CASINO

Prices—10c and 20c—Plus tax. Continuous 1 to 11.

TODAY and TOMORROW

ADOLPH ZUKOR PRESENTS

Thomas Meighan

"The Man Who Saw Tomorrow"

A Paramount Picture

A GREAT supporting cast including Theodore Roberts, Leatrice Joy, Jane Elvidge and Eva Novak.

MOVIES

BETTY COMPSON COMING IN "ALWAYS THE WOMAN"

The latest Betty Compson production to be distributed by Goldwyn, "Always the Woman," written by Perley Poore Sheehan and directed under the star's supervision by Arthur Rosson, will be disclosed at the Majestic theater on Thursday for three days. It is a romantic love story of ancient Egypt, with that ancient story re-enacted in modern times by Americans, English and Egyptians in the wastes of the Sahara.

Miss Compson selected the story herself after reading hundreds of scenarios and succeeded in fitting herself with a perfectly gorgeous role—the most colorful and picturesque that has fallen to her lot on the screen. For a brief time at the beginning of the photoplay she appears as Neo-Tokris, a queen of ancient Egypt, but soon thereafter she is seen as a slangy American vaudeville performer onboard a ship bound for Egypt.

She is recognized by Mahmud, an Egyptian loystic, as a reincarnation of the Queen Neo-Tokris. Others in her entourage soon emerge as the reincarnation of other personages involved in the ancient love tragedy and the story begins to re-enact itself in modern times and terms, but is deflected into a happy ending by the attainment of the reincarnated price whose jealousy in ancient times caused him to betray his queen.

"The supporting cast in "Always the Women" is as notable and distinctive as that seen with Miss Compson in her other Goldwyn releases, "Prisoners of Love" and "For Those We Love." It includes Emory Johnson as leading man, Gerald Pring, Macey Harlam, Arthur Delmore, Richard Rosson and Doris Pawn.

AT THE RIVIERA

Loyal screen followers have a treat in store this evening, when popular Tom Mix, appears at the Riviera in his latest play, "Do and Dare."

This new screen play, which is from the pen of Marion Brooks casts the vigorous hero in three distinct roles—first, as the valorous and perid-defying scout of the western plains who rescues the beautiful daughter of the commandant of a desolate frontier fort from a hostile Indian tribe and then saves the post from the onslaughts of the savages; second, as the guileless and passive youth who neither knows of, nor seeks adventure in his provincial shell, but who is suddenly fired by the desire for romance when he hears the avid tales of his famous forebear; and third, as the brave and resolute participant in a South American revolution, whose daring deeds win for him the woman he loves and the command of a nation's military forces. Those who are familiar with the varied talents of this dynamic actor can easily picture the grace and dash wherewith he conducts himself in the numerous scenes of this photoplay. To say it is Tom at his best is an old description but true nevertheless.

"THE INFIDEL"—RIVOLI

There is something quite different from all other motion picture productions in a Katherine MacDonald screen feature. Quite aside from the wonderful beauty of the star herself, she always is surrounded by a supporting cast of players of proved worth and acknowledged popularity. A Katherine MacDonald production typifies all that is refined, elevating, artistic and aristocratic, and in her latest vehicle, "The Infidel," which has just been released by Associated First National and which will be seen for the first time in this city at the Rivoli theater, commencing Thursday, the popular actress offers a screen entertainment that is declared to be quite out of the ordinary.

The locale of "The Infidel" is the South Seas, always mysterious and magical. The character Miss MacDonald portrays is entirely different from any she has ever before interpreted, and her acting is said to be more vivid and graphic than any of her earlier histrionic endeavors.

STRAND—TODAY

Appearing in one of the strongest sea pictures ever screened, Dorothy Dalton and Jack Holt, featured players, will be seen in Paramount's "On the High Seas" at the Strand theater tonight. The action opens on an ocean liner, which is wrecked and the principal players are saved in a leaky boat when almost dead from thirst and exhaustion, run upon a derelict which is deserted save for a black kitten, all on board having died from a plague. On this ship many incidents occur as the storm arises and beastly passion becomes uppermost in the mind of Pollack the burly stoker, who attacks the girl, a woman of high station and is worsted in a fight by Jim, the other stoker, who at the finish of the story, proves to be a wealthy man who worked his way back on the liner in search of adventure. Jim and the girl are finally rescued from the derelict as it is about to sink and taken back to port, where they again resume their social positions of lady and stoker, until in the surprise finish Jim kidnaps the girl and then reveals his real identity.

CASINO TODAY

Suppose it were vouchsafed to see tomorrow! Would you shape your future differently, or persist in that course which seemed to appeal to you as most desirable? In "The Man Who Saw Tomorrow," his new Paramount picture, which comes to the Casino Theater today, Thomas Meighan meets an expert psychologist who enables him to look into the future. By this means he is shown what will happen to him in case he marries either of two girls—Rita, the daughter of a South Sea trader, or Helen, an aristocratic lady of England.

He lives the two lives, separately, and we are shown what is to happen in either case. And at the end he makes his choice—but which way he chooses must be discovered by the fans when they see the picture which has a surprise finish.

Leatrice Joy, Eva Novak and June Elvidge have the leading feminine roles.

Advertisement

Don't Spoil a Good Meal With a Bad Stomach

It is really a pitiful sight to see so many thousands of people worrying about what they can eat and what they can't eat.

Dyspeptics, they call themselves, but they stretch the imagination when they do it.

All these people need to make them healthy, cheerful and of sound appetite is a box of Mi-O-Na Tablets.

The stomach of a dyspeptic is overworked and run down. It needs help to digest the food, but more than that it needs a prescription that will cleanse, renovate, strengthen and put elasticity into the stomach walls.

Mi-O-Na is the prescription that will do this and do it so promptly that you'll wonder why you didn't try it before.

It stops belching of gas and distress after eating in five minutes. It is undoubtedly the greatest stomach tonic ever given to the public by a specialist in stomach diseases.

Leading druggists everywhere and Hoeschler Bros sell Mi-O-Na on the money back plan.

HEAD STUFFED FROM CATARRH OR A COLD

Says Cream Applied in Nostrils Opens Air Passages Right Up.

Instant relief—no waiting. Your clogged nostrils open right up; the air passages of your head clear and you can breathe freely. No more hawking, snuffling, blowing, headache dryness. No struggling for breath at night; your cold or catarrh disappears.

Get a small bottle of Ely's Cream Balm from your druggist now. Apply a little of this fragrant, antiseptic, healing cream in your nostrils. It penetrates through every air passage of the head, soothes the inflamed or swollen mucous membrane and relief comes instantly.

It's just fine. Don't stay stuffed-up with a cold or nasty catarrh.

"JUST MARRIED" IS FARCE OF REPUTE

Following sixty-five weeks at the Nora Bayes theater in New York and a six months run at the LaSalle theater in Chicago, "Just Married" that famous laughing success with Sylvia DeFrankle and Owen Martin, will be presented by Jules Hurtig and the Messrs. Shubert at the La Crosse theater one night, Monday, Nov. 6.

The action of the play passes onboard the French liner "LaFayette," bound from Bordeaux, France, to New York. The mixups of oddly assorted couples ranging from some grown grey in matrimony to newlyweds become so badly scrambled that there seems no solution to the hilarious complications. But at last each is shoved into the arms of a loving spouse and the voyage continues happily.

A notable cast will be seen including Dorothea Howard, Fred James, Edmund Dalby, Elizabeth Rathburn, Joseph Slaytor, Marie Moultrie and others.

Nurses Gain in Health

"Many delicate girls take up the nursing profession and become strong with the regular life," says the matron of one of the large city hospitals.—Galesville Republican.

RAT EXIT

Kills Rats, Mice and Roaches. Safe to handle in a box that locks. At all Drug Stores or by mail, 25 cents.

Wisconsin Pharmacal Co. Milwaukee.

LA CROSSE THEATRE TONIGHT

CURTAIN RISES AT 8:15

MAY ROBSON in MOTHERS MILLIONS

Box office sale now on. Lower floor, $1.50 and $2.00. Balcony, 75c $1.00 and $1.50.

LA CROSSE THEATRE

MON. NOV. 6th

"THE GREATEST LAUGHING HIT IN TWENTY YEARS."

—Verdict of Everybody

TRANS-CONTINENTAL TOUR OF Jules Hurtig and the Messrs. Shubert Honeymoon Farce Comedy

"JUST MARRIED"

By ADELAIDE MATTHEWS AND ANN NICHOLS.

65 Capacity Weeks at the Nora Bayes Theater, New York.

Six Months at the La Salle Theater, Chicago.

THE ORIGINAL NEW YORK AND CHICAGO CAST.

"The farce is no more than a hundred times better than the usual." —Ashton Stevens, Chicago Examiner

Direct from a record week in St. Paul.

"A RIOT OF LAUGHTER" —St. Paul News.

Prices—50c to $2.00.

SEATS FRIDAY.

MAIL ORDERS NOW.

MAJESTIC

COL. J. L. DAVIS Presents

Billy Maine's

MUSICAL COMEDY COMPANY

LAST TIMES TONIGHT

"My Sammy Girl"

A Peppy Comedy — Good Music—Good Dancing.

—AND—

CLASSY VAUDEVILLE FEATURES

First Run Pictures.

"WET GOLD"

Romance—Adventure Drama.

Prices Matinee, 10c and 30c. Nights, 10c, 35c and 50c. Plus tax

COMING THURSDAY

Billy Maine's Co.

In "FIFTY-FIFTY"

A Screaming Farce with Music.

BETTY COMPSON in "ALWAYS THE WOMAN."

A Flaming Romance of the Desert.

MAJESTIC ORCHESTRA Featuring "Childhood Days."

SELZNICK NEWS

COOPER'S RIVIERA

PRICES—10c and 30c—Plus tax.

TODAY and TOMORROW

BEVERSTEDT BROS. ORCHESTRA

A FAST MIX PICTURE

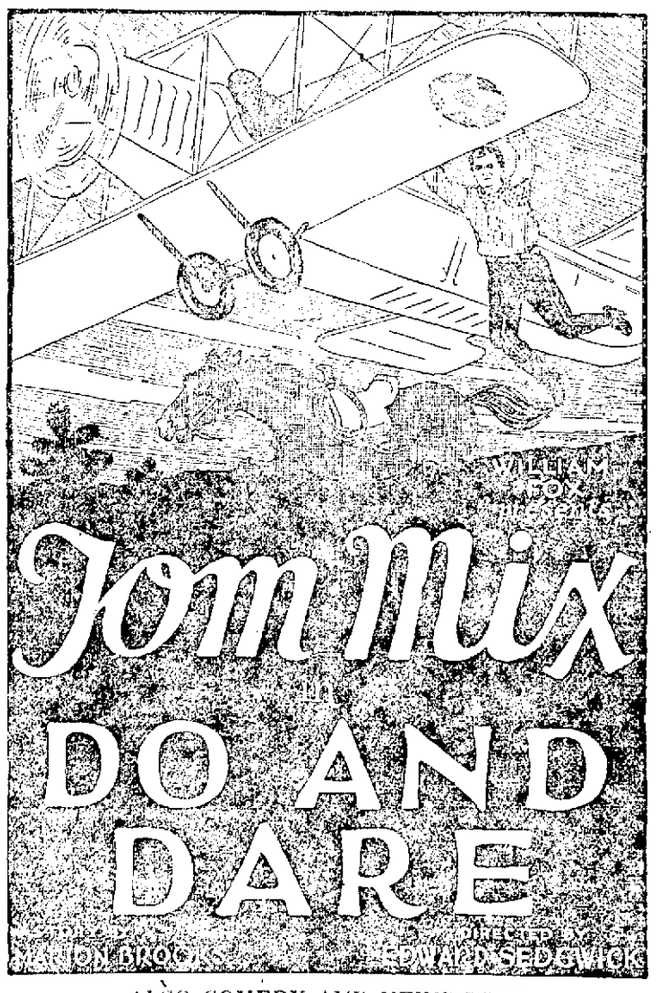

ALSO COMEDY AND NEWS REEL

FRIDAY AND SATURDAY

A METRO SPECIAL—"THE FORGOTTEN LAW"

COOPER'S Strand

Prices—10c and 25c—Plus tax.

TODAY AND TOMORROW

HEAR THE NEW STRAND ORCHESTRA

Greatest of All Sea Romances!

An Irvin Willat Production

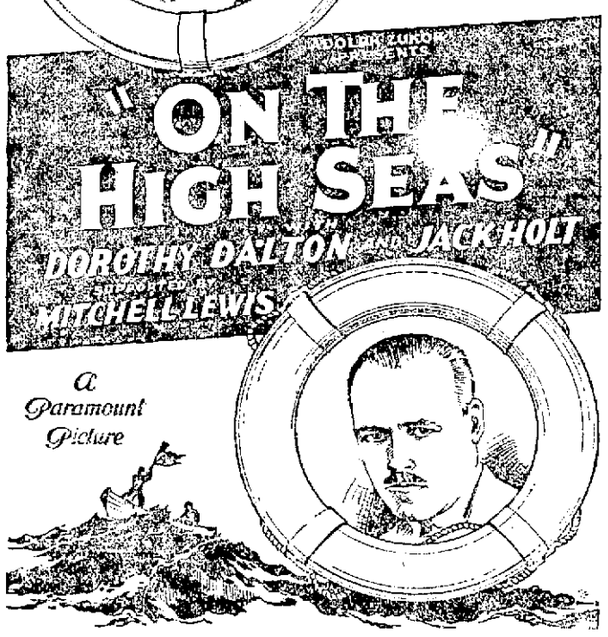

Story by Edward Sheldon. Scenario by E. Magnus Ingleton.

FACING death in an open boat on the storm-swept Pacific—a pampered society belle and two brutal stokers—

That's the first of the torrent of thrills in this greatest of all sea romances.

Two famous stars in a drama written especially for them by one of America's foremost playwrights. An entertainment of breathless appeal; a picture you'll be proud to tell your friends about.

AND FOX NEWS AND COMEDY.

FRIDAY AND SATURDAY

TOM MIX in "DO AND DARE"

RIVOLI

Coming THURSDAY

KATHERINE McDONALD

—IN—

"THE INFIDEL"

It's a breath-catcher—moves like a whirlwind!

Can you imagine beautiful Katherine being used as man-bait — and willingly?

Way down in the South Seas—a strange, strange plot!

Her victim a two-fisted fighting gentleman who dislikes all women — until he meets her.

Then, too, there's a mighty Nabob and his savage hordes. He wants this adventuress and plots to get her.

Marines! Mobs! Tropical Tornadoes! What a background for a great love story.

Too exciting to guess the finish!

AND SUPPLEMENTARY FEATURES

AL. ST. JOHN That Funny Comedian, in "THE VILLAGE SHEIK"

RIVOLI ORCHESTRA, Karl Hoppe, Director.

Overture "FORTUNE TELLER," by Victor Herbert.

—AND—

SELZNICK NEWS

Last Time Tonight

HAROLD LLOYD in "Grandma's Boy"

Each Flash, a Laugh—Each Scene, a Scream—Each Bit, a Hit—Each Reel, a Riot.

—AND—

Prizma, "Deer Hunting." Selznick News.

Prices—10c, 25c, 30c—Plus tax.

WANT ADS

Classified WANT AD. RATES

Under any classification 1½ cents per word for each insertion. No single insertion for less than twenty-five cents.

A MONTHLY RATE of $3.50 per line per month is made on standing ads. Nothing less than three lines accepted under this rate.

All orders to discontinue advertisements must be made in writing or by personal call at the office. The Tribune and Leader-Press will not be responsible for telephone cancellations.

The Tribune and Leader-Press will not be responsible for more than the first incorrect insertion of any advertisement ordered for more than one time.

CLASSIFIED ADVERTISEMENTS for the Sunday Tribune and Leader-Press will be accepted for classification up to 8 o'clock Saturday night.

FRATERNAL NOTICES

SMITH COUNCIL No. 10
SPECIAL MEETING
THURSDAY, Nov. 2, at 4 P. M.
Work in the Royal and Select Masters Degrees.
A. G. Pinner,
Super Ex'ted Master Degree at 7:30 P. M.
L. C. HIRSHHEIMER, T. I. M.

WANTED—MALE HELP

WANTED—FEMALE HELP

BRIGHT GIRLS WANTED

SALESMEN WANTED

FOR SALE—REAL ESTATE

FOR SALE—FARMS

MONEY TO LOAN

MONEY TO LOAN
On Farms and City Property
FUNDS ALWAYS ON HAND—NO DELAY.

The Safest Investment is a Real Estate Mortgage.
WE HAVE FARM AND CITY LOANS ON HAND AT ALL TIMES.

Come in and Investigate. Mortgages Bought and Sold.
W. J. HICKISCH,
203 So. Fourth. La Crosse, Wis.

MONEY TO LOAN on real estate. Frank Nickel Agency, 803-812 Newburg Bldg. 7 22 tf

Situation Wanted—Female

WANT TO BUY

CUT RATE SHIPPING

FOR SALE

NEW AND OLD STOVES
Stove supplies, show cases, store shelving, electric heaters, electric irons, window glass. You can do better at
SATERSTROM'S
710 Mississippi. Phone 908-R.

MAN'S HANDSOME GENUINE BEAVER FUR COAT FOR SALE
at less than half price.
Worth $700.
INQUIRE
PETER NEWBURG CLOTHING CO.

FAULTLESS WASHERS
made in La Crosse. Your chance now to own an electric washer at a bargain price.
Call 908-R.
LA CROSSE WASH MACHINE CO.
710 Mississippi Street.

MISCELLANEOUS

THE COZY LINGERIE SHOP
302 Main St.
APRONS, UNDERWEAR AND NOVELTIES.
ALSO DRESSMAKING.

VACUUM CLEANING

TYPEWRITERS

MUSIC TEACHERS

FOR RENT—ROOMS

For Rent—Houses and Flats

For Rent—Miscellaneous

AUTOMOBILES

DON'T BUY A NEW CLOSED CAR
until you see my Studebaker Light Six Coupe only three months old. Will be at Linker Hotel Friday, Saturday and Sunday, this week.
L. B. MARTIN.

SPECIAL
1919 FORD RUNABOUT $90.00.
1921 FORD TOURING Starter, Demountable Rims. A real bargain.
1921 FORD COUPE Starter, Demountable Rims, extra Tire and Tube.
OPEN EVENINGS
RAPER, HAMMES, SCHEPPKE
119 So. 5th St. Phone 1000.
La Crosse Theatre Bldg.

WANT TO RENT

WE HAVE A CLIENT
that wants to rent a good clay farm.
W. J. HICKISCH & SONS.

COLLECTIONS

LOST AND FOUND

POULTRY AND PETS

SEWING MACHINES

LEGAL NOTICES

Notice to Prove Will and Notice to Creditors

State of Wisconsin, County Court, La Crosse County.—In Probate.

In Re Estate of John C. Kroner, Deceased.

Notice is hereby given, That at a special term of said court to be held on the third Tuesday, being the 21st day of November, A. D. 1922, at the Court House in the City of La Crosse, County of La Crosse, and State of Wisconsin, there will be heard and considered, the application of Gotlieb F., Henry A., and Ludwig F. Kroner to admit to probate the last will and testament of John C. Kroner, late of the City of La Crosse, in said county, deceased, and for the appointment of an executor, (or, administrator with will annexed);

Notice is hereby further given, That at the general term of said court to be held at said Court House, on the first Tuesday, being the 6th day of March, A. D. 1923, there will be heard, considered and adjusted, all claims against said John C. Kroner, deceased;

And notice is hereby further given, That all such claims for examination and allowance must be presented to said County Court at the Court House in the City of La Crosse, in said county and state, on or before the 25th day of February, A. D. 1923, or be barred.

Dated October 25th, 1922.

By the Court:
JOHN REINDLEY, Judge.
GORDON, LAW & GORDON,
Attorneys for Estate.

Summons

State of Wisconsin, in Circuit Court, for La Crosse County.
Emma Frey, Plaintiff,
—vs—
G. J. McManus, Defendant.
The State of Wisconsin to the said defendant:

You are hereby summoned to appear within twenty days after service of this summons, exclusive of the day of service, and defend the above entitled action in the court aforesaid; and in case of your failure so to do judgment will be rendered against you according to the demand of the complaint.

COVIE & HALE,
Plaintiff's Attorneys.
P. O. Address: 415 State Bank Bldg., La Crosse, La Crosse County, Wisconsin.

IN THE DISTRICT COURT OF THE UNITED STATES for the Western District of Wisconsin.—In Bankruptcy.

In the matter of William P. Schmitz, Bankrupt.

To the creditors of William P. Schmitz, of Auburndale, in the County of Wood, and district aforesaid, a bankrupt.

Notice is hereby given that on the 1st day of November, A. D. 1922, the said William P. Schmitz was duly adjudicated bankrupt; and that the first meeting of his creditors will be held at the City of Wausau, in the County of Marathon, at the Court House, on the 15th day of November, A. D. 1922, at nine o'clock in the forenoon, at which time the said creditors may attend, prove their claims, appoint a trustee, examine the bankrupt, and transact such other business as may properly come before said meeting.

Dated November 1st, 1922.
C. L. BALDWIN,
Referee in Bankruptcy.
La Crosse, Wisconsin.
D. D. CONWAY,
Attorney for Bankrupt,
Wisconsin Rapids, Wisconsin.

REAL ESTATE TRANSFERS

The following deeds have been recorded with Register of Deeds Wachs:

La Crosse Trust company to Lorenz Ristow, for $650, lots 78 and 79, block 9, Salzer Terrace.

William F. and Hattie Mills to J. B. and Agnes Kunder for $2,350, lot 6, block 22, Metzger and Funk's addition.

Anna M. McClintock to G. W. McClintock, the northeast quarter of the northwest quarter of section 3, township 16, Range 6 and outlot 11, block 3, outlots of West Salem.

Margaret Blumer to Charles A. Dittman for $5,000, the south half of lot 4 and the north 11 feet of lot 3, block 2, Burns, Durand, Smith and Rublee's addition.

Charles A. and Helen Dittman to Herman and Mathilde Gensel, the east 61 feet of the south half of lot 4, and the east 61 feet of the north 11 feet of lot 3, block 2, Burns, Durand, Smith and Rublee's addition.

CROP REPORT

MILWAUKEE, Wis.—Synopsis of weather and crop conditions in Wisconsin for the week ending Tuesday, October 31:

Moderate temperatures, adequate sunshine and little or no rain during the past week. These conditions were favorable for farm work and the marketing of farm produce, however rain is needed for pastures, fall plowing and by winter grains. The husking and shredding of corn, the hulling of clover and the harvest of potatoes, sugar beets and truck are nearing completion. Tobacco curing is progressing slowly on account of dry weather. Apples are dropping and in many localities are allowed to rot on the ground. Roads are in good condition and stock is doing well.

W. P. STEWART, Meteorologist.

HITS INDIFFERENCE OF EDUCATED CLASS TO GOVERNMENT

NORFOLK, Va.—A warning that the prevalent indifference of citizens of higher intelligence toward government is giving this country over to those of lower intelligence, thereby creating a dangerous situation, was sounded by Dr. Charles H. Mayo, of Rochester, Minn., in addressing the Virginia Medical society which opened its annual meeting Tuesday night.

CASH GRAIN AND PROVISIONS

CHICAGO, Ill.—Wheat—No. 2 red, $1.20½ to $1.23; No. 1 hard, $1.20.
Corn—No. 2 mixed, 68½ to 70¼c; No. 2 yellow, 71¾c.
Oats—No. 2 white, 43¾ to 44¼c; No. 3 white, 42½ to 43½c.
Rye—No. 2, 83¾c.
Barley—65 to 67c.
Timothy seed—$6.00 to $8.50.
Clover seed—$15.50 to $20.50.
Pork—nominal.
Lard—$10.30.
Ribs—$10.50 to $12.00.

CHICAGO PRODUCE

CHICAGO, Ill.—Butter—Unchanged.
Eggs—Unchanged; receipts 4,030 cases.
Poultry—Alive, higher; fowls, 13 to 15c; springs, 17c; roosters, 14c; turkeys, 35c; geese, 20c.

DAILY MARKETS

LIBERTY BONDS

NEW YORK—Liberty bonds 1 p. m.:

3½s	100.58	New 4¼s	99.89
Second 4s	98.32	Victory 4¾s	...
First 4¼s	98.42	uncalled	100.32
Second 4¼s	98.28		
Third 4¼s	98.76	Victory 4¾s	...
Fourth 4¼s	98.88	called	100.02

NEW YORK STOCK MARKET

NEW YORK—Continued irregularity took place at the opening of Wednesday's stock market, most of the standard shares showing only fractional changes. Pan-American "A" and "B" were heavy, dropping 1¾ and 2¾ points respectively. United States Steel common yielded ¾ of a point in reflection of speculative disappointment over the corporation's failure to earn the entire common dividend. Fisher Body gold off 4 points. May Department Stores was again active, climbing 7½ points to a new high record for the year. United States Alcohol was pushed up more than two points and Standard of New Jersey 1¾. Baldwin, Studebaker and Crucible all advanced a point in early dealings. Trading in rails was sluggish, Pere Marquette improving a point and Chicago and Northwestern slipping back ¾.

Cessation of forced liquidation in certain issues which immediately showed a tendency to move to higher ground, and a resumption of short selling in others caused a highly irregular market during the morning. Impressive strength was shown by Standard Oil, Merchandise and textile shares, and a few specialties. Railroad stocks were variable, but mainly higher. Towards noon the trend of prices became more uniformly upward in response to a rally in United States Steel, which advanced a point above its initial quotation. May Department Stores extended its gain to ten points and Standards of New Jersey and California to 2¼ each. American Ice, General American Tank Car and Associated Dry Goods also made good gains while Pan-American B slumped 5¾ points, Pierce Arrow preferred 3¼ and Mexican Petroleum 3. Call money opened at 5 per cent.

CHICAGO GRAIN MARKET

CHICAGO, Ill.—Rainy weather, which practically dispelled apprehension of damage to the winter crop had a bearish influence on the wheat market Wednesday during early dealings. The fact that primary arrivals were totalling larger than was the case a year ago, tended further to weaken values. The opening here, which varied from ⅛c decline to a like advance with December $1.19⅞ to 7/8 and May $1.12 to 1/8, was followed by a moderate setback all around and then something of a rally.

Subsequently, trade broadened in extent and the market moved up briskly to nearly the highest level this season. Radical changes in winter wheat acreage estimates attracted chief attention.

Corn was relatively firm owing to absence of selling pressure. After opening ⅛ to ⅜ to 5/8c higher, December 65⅝ to 66c, the market made slight general gains.

Later the market scored a sharp advance as a result of estimates that the available supplies for the 1922-23 season would be 48,000,000 bushels less than the previous year. The market closed firm 1⅝ to 2c net higher, December 68 to ⅝c.

Oats started ⅛c higher, December 41⅝ and later continued to gain.

Provisions were inclined to sag.

CHICAGO GRAIN RANGE

	Open	High	Low	Close
WHEAT—				
Dec.	113⅝	116⅞	113⅛	116½
May	112	114¼	111⅝	114
July	104	105¾	103⅝	105½
CORN—				
Dec.	65⅞	68¼	65⅞	68
May	66	68¼	66	68⅛
July	65⅞	68	65⅞	67¾
OATS—				
Dec.	41⅝	42½	41⅝	42¼
May	41½	42⅞	41¾	42
July	....	39¾	39¾	39⅝
PORK—				
Blank.				
LARD—				
Jan.	9.52	9.57	9.52	9.57
May	....	....	....	9.90
RIBS—				
Blank.				

MINNEAPOLIS FLAX

MINNEAPOLIS, Minn.—Flax—No. 1, $2.43½ to $2.52½.

CHICAGO LIVESTOCK

CHICAGO, Ill.—United States Bureau of Markets—Hogs—Receipts 19,000; steady to strong; bulk 150 to 200 pound average, $8.30 to $8.40; good and choice, 210 to 260 pound butchers, $8.40 to $8.45; bulk packing sows, $7.00 to $7.50; desirable pigs, $8.50; heavyweight, $8.00 to $8.50; medium weight, $8.30 to $8.45; lights, $8.25 to $8.40; light lights, $8.25 to $8.40; packing sows, smooth, $7.50 to $7.65; packing sows, rough, $6.85 to $7.40; killing pigs, $8.35 to $8.50.

Cattle—Receipts 14,000; slow; weak to 10c lower on short fed beef steers and western grassers; few early sales; short feds about steady; early top matured steers, $13.00; bulk native beef steers, $8.50 to $10.75; feeling lower on stock and stockers and feeders; bulls and veal calves steady; bulk desirable veal calves 5 to packers, $10.00 to $10.50; bulk bologna bulls, $3.75 to $4.00.

Sheep—Receipts 23,000; few sales, 25c lower; early top to city butchers, $13.75; westerns mostly feeders; no early sales; feeder demand good; fed clipped lambs averaging about 90 pounds, $12.50; sheep steady.

POTATOES

CHICAGO, Ill.—Potatoes—Steady; receipts 102 cars; total United States shipments, 1,342; Wisconsin sacked round whites, 85 to 95c cwt.; bulk, 75 to 85c cwt.; Minnesota sacked round whites, 85 to 95c cwt.; bulk 75 to 85c cwt.; Minnesota sacked Red River Ohios, 90 to 95c cwt.; North Dakota sacked Red River Ohios, 85 to 95c cwt.; bulk No. 1, 80 to 90c cwt.; South Dakota sacked Early Ohios, 70 to 80c cwt.

MINNEAPOLIS FLOUR

MINNEAPOLIS, Minn.—Flour unchanged to 25c lower; in carload lots, Family Patents quoted at $6.85 a barrel in 98 pound cotton sacks. Shipments, 94,726 barrels.

Bran—$23.00 to $24.00.

The Quest Of The Impossible

Are you looking for the impossible trade—the bargain so good—so sure a cinch that you will never find it?

The man who takes advantage of a fair, legitimate trade, sets it earning dividends in a live and lively way—REALIZES the benefit that the seeker after the impossible flatters himself he MAY ATTAIN if he waits long enough.

One gets his in the bank, the other has it in his mind, that's the difference.

Don't wait for the impossible. Utilize some of the good trades which are coming up every day. We have plenty of them. Here are a few specimens.

$8,000 buys two six-room and two light housekeeping room flat building. Double garage. House is finished in oak, hot water heat, stands on large lot west side of George street, in fine location. Large sleeping porches. Upper flat rented at $40.00 per month. The two light housekeeping rooms are rented, furnished, at $15.00 per week. Thus bringing in $1,000 per year, besides owner occupies lower six-room flat worth $50.00 a month. $3,500 in cash will handle this. Stop paying rent, the income will pay balance. Owner wishes to go south for his health and the opportunity is open for another enterprising man to duplicate his success.

$4,600 buys strictly modern seven-room house on large lot 60x140, east front. $1,000 will handle this, we will carry the balance. Stop paying rent. This house was built a year ago, and is in good condition, has oak floors, full basement, furnace, bath, modern plumbing. It's a good house.

We have just listed strictly modern nine-room house. 700 block South Fifth street. It's a bargain at $8,000.

JAMES F. SALTZ
REAL ESTATE—LOANS—INSURANCE.
Office: 314 Linker Bldg., La Crosse, Wis.

REAL ESTATE
HINTS, HELPS and HUNCHES

Lot—Madison St.
East of 23rd, north front, 40 foot lot, $500, cash or terms.
Your rent receipts show excellent judgment on the part of your landlord.

Lot—22nd St.
Between Cass and Madison, east front, 41½ feet, $600, cash or terms.
'Tis better to have owned and lost than never to have owned at all.

Lot—Ferry St.
West of 22nd, 42 foot, north front, $450, cash or terms.
You pay for a home whether you own it or not. So why not own it.

Lot—Cass St.
Between 21st and 22nd, north front, 50 foot. A good buy, $850, cash or terms.
The love of home is as strong as the love of life.

Lot—Madison St.
Corner of 22nd, 42x140, east front, $600, cash or terms.
What a man thinks and what he laughs at gauges his value to the community in which he lives.

Lot—23rd St.
40 foot, between Madison and Ferry, east front, $600, cash or terms.
Don't tell us 'tis cheaper to pay rent than own a home; your landlord is no philanthropist.

Lot—Vine St.
Corner of 23rd, 50 foot lot; beautiful view of Grandad bluff, $400, cash or terms.
Maintain health and vigor—forget trouble—save money—establish credit—foster self-respect—buy a home and make garden.

Lot—Miss. St.
West of Twenty-third, north front, corner of 23rd, 40 feet, $250, cash or terms.
Way buy a home for your landlord's wife and leave your own unprotected?

Lot—Cass St.
East of Twenty-third, south front 40-ft., paved street, big value, $800, cash or terms.
To own your home is a direct stimulus to good citizenship for both your father's and yours.

Lot—Market St.
East of 22nd, south front, $550, cash or terms.
Buying a home is much more fascinating than just saving.

Lot—Main St.
at Twenty-third, 40 foot, east front, $1000, cash or terms.
Wishing and talking availeth nothing. Your part is decision—ours service.

Lot—Losey Blvd.
40x140, north front, $250, cash or terms.
Don't try to improve upon the plans of the Almighty—give your children a garden.

Lot—Cass St.
Between 23rd and 24th, north front, 41 feet, $700, cash or terms.
If patriotism is the "backbone of America," bring it to the front and own a part of the land you represent.

Lot—Jackson St.
West of 22nd, 65x170, south front, $100, cash or terms.
The great need of the world today is patriotism in peace as we had it in war.

Lot—Wash. Ave.
South of Jackson, 50 foot, $135, cash or terms.
If money talked it would say "good-by" to the renter and "see you again" to the buyer.

Anderson Realty Co.
Phone 129. 613 Main St., La Crosse, Wis. Phone 129.

STATE INHERITANCE TAX TO REACH TWO MILLION THIS YEAR

Over Million Collected During Past Year and Increase is Predicted

MADISON, Wis.—That inheritance taxes in Wisconsin for the coming fiscal year may reach $2,000,000 was the statement of John Harrington, inheritance tax counsel for the state tax commission on Wednesday. The total income tax collected for the year just closed was $1,186,485.

A change in the inheritance tax law made at the last session of the legislature is expected to result in an increase on the amounts collected. This change has not been in effect long enough to show any material increase during the past three months, but it is expected that there will be a noticeable increase in the next several months.

The two Milwaukee estates which are under process of settlement at the present time are the Schlessinger and the Albert Galtin estates. Under the Schlessinger estate $295,000 has already been paid in taxes. It was originally the belief of tax officials that a much larger sum would come from this estate, but the slump in property values within the past two years has affected the value of the properties. Preliminary estimates indicate that the Albert Galtin estate will be valued at $2,000,000 and will produce upwards of $200,000 in taxes.

Of the outside estates the Rockefeller is the only one now under investigation. For the fiscal year, 1920, the inheritance tax collections were $1,115,463; for 1921, the collections were $1,265,456, and for 1922, $1,186,485. Of the amounts collected about 90 per cent goes to the state and the balance to the county where the estate is collected and for expenses to the county in making the settlements.

SHIPMENTS OF SOFT COAL TO NORTHWEST INCREASING WEEKLY

MADISON, Wis.—Soft coal shipments to the northwest have averaged approximately 950,000 tons for the past nine weeks, bringing the total lake arrivals to 8,452,228 tons, P. M. Pressentin, secretary of the state coal committee announces. Lake shipments for the past week amounted to 1,022,000 tons.

The amount of hard coal arriving by lake has jumped to 507,192 tons for the season. All ports in Wisconsin have received shipments except Kenosha which is soon to be supplied, according to word received by the state committee.

Continued good weather is permitting lake shippers to take advantage of the situation by keeping up their heavy shipments.

NEAR EAST WORKER WOUNDED BY BANDITS

NEW YORK.—Enoch R. Applegate of Jersey City, N. J., a world war veteran, and a worker for the Near East relief, was wounded by bandits who killed Lester James Wright of Waukesha, Wis., another relief worker, according to supplementary cable received Wednesday by the Near East relief. His wounds are not serious.

Wright and Applegate were stationed in the Harpoot region of Turkey. At the time of the attack they had just completed moving a host of Armenian and Greek orphans out of Turkish territory.

Comfort Your Skin With Cuticura Soap and Fragrant Talcum

Soap, Ointment, Talcum, 25c. everywhere. Samples free of Cuticura Laboratories, Dept. X, Malden, Mass.

You Will Like It!

Because it's made from genuine 100% whole wheat and contains all the nourishing, tasty, qualities of select whole wheat.

Look For This Label

Enright's "All O' the Wheat" Bread.

is baked fresh every day and wrapped in a waxed paper wrapper bearing the above label. Order a loaf today and see how good it tastes.

THE RUPLIN BAKING COMPANY

412 South Fourth St.

CLEVER COMEDY COMPANY, BILLY MAINE'S COMEDIANS AT MAJESTIC FIRST HALF

"Too Darn Big For a One Horse Town" brought down the house when it was sung by Katherine Davis at the Majestic last night. And this is only one of the many hits of the farce comedy, "My Sammy Girl" in which Col. J. L. Davis is presenting Billy Maine's celebrated musical comedy company the first half of this week.

Old John Davis has young ideas and these get him into trouble more than once. He gets out of one scrape by entertaining his wife, wary, watchful Katherine, with a sheik dance, in which a table cloth plays the most conspicuous role. Tom Blain's wife has gone to Europe, leaving Tom with a big house and a few debts on his hands. He has to raise money some way so what could be easier than renting a few of his rooms? A shell-shocked Frenchman comes to seek rest and quiet. He gets it—like fan. The Sammy Girl wants an apartment too, but it must not be expensive. Tom is in the game for the money but, oh well, when a pretty girl comes, it's different. John and Catherine Davis and their charming daughter, Gussie, come to Chicago to see the sights and of course find just the apartment they want in the spacious Blain home.

Old John gets a squint at the Sammy Girl and then his troubles begin. A clever chorus beautifully gowned contributes snappy new songs Mabel Trainer, styled the petite violinist, captivates her audience with her sweet personality. She plays both classical and jazz numbers with equal skill.

"My Sammy Girl" will be presented for the last time tonight. Tomorrow Billy Maine's company presents "Fifty-Fifty."

Praise For Hubby

"There goes a man who is good to his wife." "That so? Who is he?" "My husband."—London Answers.

Eggs! Eggs! All Winter!

13 Eggs a Day from 15 Hens. Miss Wright Tells How.

"Late in October, our 15 old hens were not laying at all. I started giving them Don Sung, and for ten days they still didn't lay. But on the eleventh day, they laid 13 eggs, and it is wonderful what Don Sung has done for our egg basket through the fall, winter and spring. There never was another tonic like Don Sung."—Miss Daisy Wright, Veronia, Ore.

A $1 package of Don Sung lasts 15 hens 90 days. The extra eggs for just a few days paid Miss Wright for her Don Sung. The rest was clear profit.

You may not believe that hens can lay well all winter. Neither did Miss Wright until she accepted one offer. It's open to you—here it is:

Give Don Sung to 15 hens. Then watch results for 30 days. If it doesn't show you a big increase in eggs, if it doesn't pay for itself and pay you a good profit besides, tell us and your money will be promptly refunded.

Don Sung (Chinese for egg laying) acts directly on the egg-laying organs, and is beneficial in every way. It makes hens healthy and happy. They scratch and sing. Pullets develop earlier. The whole flock lays regularly in any season, in any weather, when eggs are scarce and high.

Can you afford to ignore the wonderful reports you are hearing from Don Sung users everywhere? Why not let us show you the same results with your own flock? Don Sung is no trouble to use. It costs nothing to try. All we ask is a chance to prove our claims, entirely at our risk. Get Don Sung from your local dealer, or send 50 cents for package by mail prepaid (large size, $1, holds three times as much). Borrell-Dugger Co., 214 Columbia Bldg., Indianapolis, Ind.

Advertisement

U. W. ENROLLMENT AHEAD OF FIGURES FOR PREVIOUS YEAR

Total of 7,366 Students Regiserred for Classes at Badger State University

MADISON, Wis.—A total of 7,366 students are now enrolled in the University of Wisconsin, according to the tables in the annual student directory which has just been issued. The enrollment was 7,344 at the same time last year. The new total includes 4,644 men students, as compared with 4,799 last year. The present number of women students is 2,722, as compared with 2,545 last year.

The number of post-graduate students is 657, as compared with 630 last year. This new total includes 474 men as compared with 461 last fall. The number of women in the graduate school is 183, as compared with 169 last year.

The present senior class has 1,384 students, including 905 men and 479 women. Last year the seniors numbered 1,139 including 760 men and 579 women.

The junior class includes 1,585 students, of whom 954 are men and 631 are women. The number of juniors last year was 1,589, including 1,012 men and 577 women.

The sophomore class has 1,596 students, including 994 men and 602 women. Last year there were 1,657 sophomores, including 1,052 men and 605 women.

The freshmen class is slightly smaller, with a total of 7,987 students, including 1,231 men and 756 women. Last year the freshmen numbered 2,160, with 1,407 men and 753 women.

There are also 126 special and unclassified students, including 87 men and 39 women.

Holland's Old Roads

In Holland good brick roads over a hundred years old are common, according to a writer in the American city, and some have even passed the double century mark. The brick used were vitrified, as are paving brick today. R. E. Stevenson, in his "Spell of Holland," says: "For brick, brick, brick are everywhere—overhead and underfoot, on edge in the roadway and piled into great walls and massive towers. It would almost seem that the Dutch had dug away most of the ground beneath their feet in order to convert it into paving and building materials.—Merrill Herald.

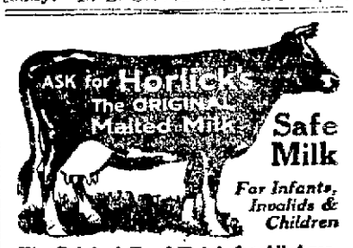

Safe Milk

For Infants, Invalids & Children

The Original Food-Drink for All Ages. Quick Lunch at Home, Office & Fountains. Rich Milk, Malted Grain Extract in Powder & Tablet forms. Nourishing—No cooking.

Avoid Imitations and Substitutes

CANDY JARS

The kind you want at less than you expect to pay.

$1.00 each

THURSDAY

IRVINE'S

Health—Comfort—Economy

Safeguard the health of your family—keep your home always warm and cosy with

COLE'S ORIGINAL HOT BLAST HEATER

Gives even steady heat day and night. Guaranteed to hold fire 36 hours, and will burn any fuel.

Remember, this is the Original Hot Blast heater—guaranteed to save one-third your fuel. There are many imitations, but only one Cole's Original Hot Blast.

Come in today while our stock is complete.

112

NORTHERN ENGRAVING Co

ARTISTS ENGRAVERS ELECTROTYPERS COMMERCIAL PHOTOGRAPHERS METAL DECORATORS

QUALITY PRINTING PLATES

Tillman Bros. FURNITURE RUGS

116-118 SO. 4TH STREET

DOERFLINGER'S

Just Arrived—A Delayed Shipment of

200 Silk and Cloth Dresses

to sell at $10.00, $12.95, $15.00 and $16.95

ALL SOLD FOR MUCH MORE

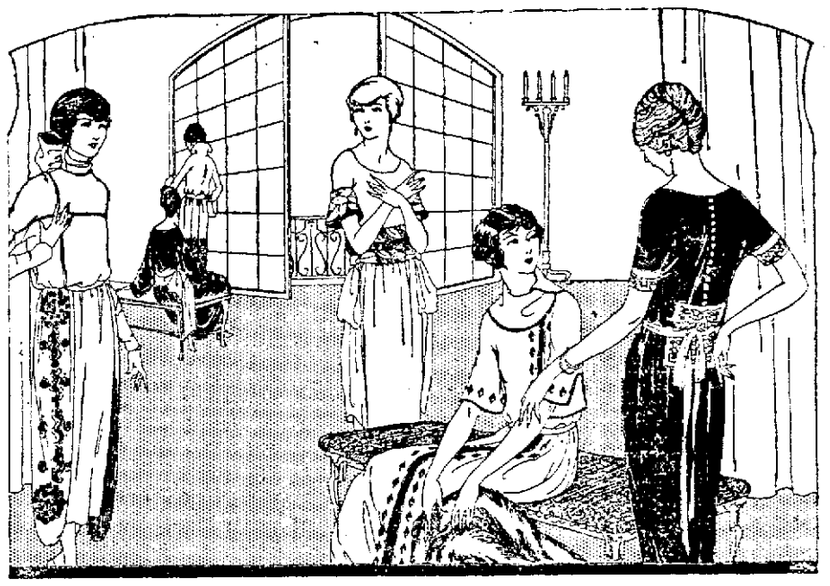

INCLUDED are "Showroom Models," Samples and many copies of higher priced models, all grouped at these sensationally low prices for instant selling. You will be so pleased you will want two or three of them.

SALE STARTS THURSDAY 9 A. M.

Materials	*The Styles*	*Sizes*	*Colors*
Canton Crepe, Tricotine, Satin Faced Crepe, Poirel Twill and Serge.	New wide sleeves, new draped models, new side effects, new long lengths, new plaited panels.	Women's, 36 to 44. Misses', 16 to 20.	Black, cocoa, navy and brown.

A Wonderful and Exceptionally Smart New Shipment of Children's Coats

In all sizes 2 to 17.

Newest styles are here in plain and fur trimmed models of excellent velour and polo cloths. They are grouped to sell at very reasonable prices, from ..... **$5.00 to $17.50**

SHINOLA *America's Home Shoe Polish*

and SHINOLA HOME SET

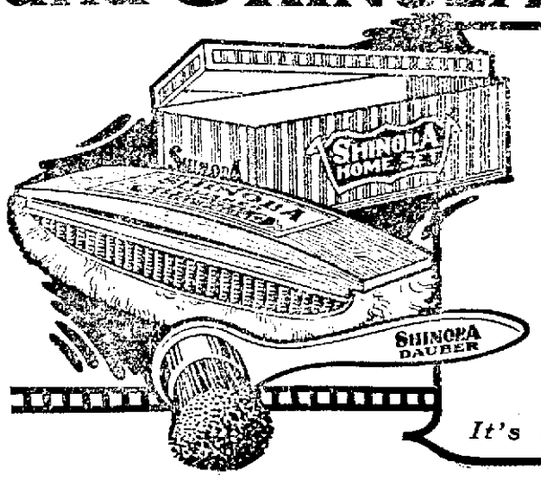

Great For School Children

The SHINOLA HOME SET helps the children to form lasting habits of economy, by making it easier to get the daily shine.

The genuine bristle dauber cleans the shoes, and applies polish easily and quickly.

The large Lamb's Wool Polisher brings the shine with a few strokes.

For 100% neatness, the shoes should be shined daily with SHINOLA.

Shinola—Always 10c

Black, Tan, White, Ox-blood and Brown.

It's best to say "SHINOLA"

WHAT DO YOU GUESS

IS THE WEIGHT OF THE GIANT SACK OF

PILLSBURY'S BEST FLOUR

NOW ON DISPLAY IN THE WINDOW OF

STATE BANK OF LA CROSSE

READ CAREFULLY THE RULES OF THE CONTEST:

RULES

1. Guesses are valid only when attached to a Pillsbury's guarantee slip. These guarantee slips are to be found in every sack of Pillsbury's Best Flour. Ask for Pillsbury's Best from your grocer.
2. Cut out the guessing coupon below and attach it to the guarantee and make your guess.
3. Send your guesses to Contest Dept., Thomas Phalon Co., La Crosse, Wis.
4. This contest closes Nov. 18th.

PRIZES For the nearest correct guess on the weight of the giant sack. **PRIZES**

THE BIG SACK WILL BE GIVEN FREE

(This sack will be packed up in smaller ones for your convenience).

For 2nd nearest guess, $10.00 gold piece.
For 3rd nearest guess, $5.00 gold piece.
For 4th nearest guess, one 49-lb. sack of Pillsbury's Best Flour.
For 5th nearest guess, one 49-lb. sack of Pillsbury's Best Flour.
For 6th nearest guess, one 49-lb. sack of Pillsbury's Best Flour.
For 7th nearest guess, one 49-lb. sack of Pillsbury's Best Flour.
For 8th nearest guess, one 49-lb. sack of Pillsbury's Best Flour.
For 9th nearest guess, one 49-lb. sack of Pillsbury's Best Flour.
For 10th nearest guess, one 24½-lb. sack of Pillsbury's Best Flour.
For 11th nearest guess, one 24½-lb. sack of Pillsbury's Best Flour.
For 12th nearest guess, one 24½-lb. sack of Pillsbury's Best Flour.
For 13th nearest guess, one 24½-lb. sack of Pillsbury's Best Flour.
For 14th nearest guess, one 24½-lb. sack of Pillsbury's Best Flour.
For 15th nearest guess, one 24½-lb. sack of Pillsbury's Best Flour.

(THE GUESSING COUPON)

CUT THIS COUPON OUT—Attach to a PILLSBURY GUARANTEE SLIP and send to Contest Dept., Thomas-Phalon Co., La Crosse, Wis.

I guess the weight of the large sack of flour in State Bank of La Crosse window to be _____ pounds _____ oz.

Name _____

Street _____

Town _____